



**Grindstone
Creek
Farms**

*Genetics
By Design*

SAT. MARCH 10 1:00 PM

Mid-Missouri Livestock Center,
Marshall Junction, MO

BULL SALE 2012

Selling 38 Head of Performance Tested Simmental & SimAngus Genetics! Check them out!



**LOT
15**

GCF Mr Dream On X169
CNS Dream On x SS Miss Break K2



**LOT
18**

GCF Mr Dark Horse Y111
Limestone Dark Horse x GCF Cayenne



**LOT
30**

GCF Mr Amigo Y18
GCF Mr Amigo x Akers Ruby 2184



**LOT
27**

GCF Mr Grizzly
Grizzly x U41



**LOT
2**

GCF Mr Salution Y105
DJ Salution x SS Miss Maxine R65



**LOT
31**

GCF Mr Amigo Y17
GCF Mr Amigo x China S223

WE LOOK FORWARD TO SEEING YOU SAT. MARCH 10 1:00 PM

CHRIS, MICHAEL & MAX KAPLAN
16020 Hopper Road
Sturgeon, MO 65284

First Class Mail
U.S. Postage PAID
Marshall, MN
Permit #86



View online at www.grindstonecreekfarms.com





**Grindstone
Creek
Farms**

Genetics By Design

SAT. MARCH 10 1:00 PM
Mid-Missouri Livestock Center,
Marshall Junction, MO

BULL SALE 2012

GRINDSTONE CREEK FARMS • SELLING 38 HEAD OF SIMMENTAL & SIMANGUS PERFORMANCE TESTED BULLS

Lot #	Tattoo	Color	H/P/S	%	Sire	Dam	Dam's Sire	DOB	Birth Wt.	ADJ WW	ADJ YW	ADG	EPDS CE	BW	YW	MCE	Milk	MWW	Stay	Doc	Indexes API	TI	
1	Y108	B	P	PB	GCF Mr Amigo	ET Ms Powerdrive M61	HC Power Drive 88H	4-1-11	74	593	965	3.4	8	-0.7	25	41	6	-1	12	18	10.9	107	59
2	Y105	BB	S	PB	DJ Salutation S502	SS Miss Maxine R65	GW Lucky Break 047G	4-1-11	84	743	1223	3.5	7	-0.1	34	57	10	-4	13	*	10.4	106	68
3	Y93	B	P	PB	CCF GCF Hard Rock T7	ESS21	ES Dakota NK68	3-22-11	80	610	1161	3.9	4	2.4	27	59	8	-2	12	15	10.9	94	58
4	Y74	B	S	3/4	Mr NLC Upgrade U8676	Miss Warming 715T	WAGR Dream Catcher 03R	3-7-11	80	707	1298	4.3	9	-0.6	45	82	10	-2	20	*	*	127	83
5	Y48	RB	P	PB	STF Dominance T171	CNS Perfection R521	CNS Dream On L186	2-19-11	86	603	1152	4.0	7	1.1	28	51	13	0	15	12	*	101	63
6	Y45	R	P	PB	STF Dominance T171	CNS Perfection R521	CNS Dream On L186	2-18-11	80	544	1029	3.9	7	1.1	28	51	13	0	15	12	*	101	63
7	Y44	BB	S	PB	DJ Salutation S502	Zeis Miss Drive N383	HC Power Drive 88H	2-18-11	78	517	930	3.0	7	-1.2	24	43	9	0	12	19	10.1	111	61
8	Y38	B	P	PB	CCF GCF Hard Rock T7	GCF Princess Di	3C Macho M450 BZ	2-15-11	78	589	1127	4.4	6	0.1	21	46	12	2	12	19	8.6	111	59
9	Y29	B	P	PB	Brooks/GCF Total Package	GCF Miss Harriet R50	TNT On Target J94	2-9-11	88	666	1215	3.5	8	2.0	32	61	9	0	16	21	11.2	112	62
10	Y26	BB	S	PB	DJ Salutation S502	Zeis Miss Drive N383	HC Power Drive 88H	2-2-11	78	543	1018	3.0	7	-1.2	24	43	9	0	12	19	10.1	111	61
11	Y28	B	P	PB	Brooks/CDF Total Package	GW Miss Lucky Strike 155	GW Lucky Strike 147G	2-1-11	82	648	1216	3.7	9	0.5	25	49	9	1	14	18	13.9	109	60
12	Y19	B	P	PB	Mr NLC Upgrade U8676	Triple C No Doubt N26L	HC Power Drive 88H	2-1-11	84	586	1159	3.7	8	0.0	41	78	11	0	21	21	8.0	125	72
13	Y8	BB	S	PB	DJ Salutation S502	Zeis Miss Drive N383	HC Power Drive 88H	1-19-11	78	586	1238	4.2	7	-1.2	24	43	9	0	12	19	10.1	111	61
14	Y6	BB	S	PB	DJ Salutation S502	Zeis Miss Drive N383	HC Power Drive 88H	1-17-11	78	586	1238	4.2	7	-1.2	24	43	9	0	12	19	10.1	111	61
15	X169	B	P	PB	CNS Dream On L186	SS Miss Break K2	GW Lucky Break 047G	9-13-10	84	754	1201	4.3	9	0.0	29	52	11	-1	14	13	9.7	111	66
16	X161	B	P	PB	Brooks Kansas Fortune	WS Bedroom Eyes S41	CNS Dream On L186	8-15-10	84	706	1163	4.2	11	-1.2	24	51	11	2	13	18	10.7	124	66
17	Y113	B	P	1/2	Brooks/GCF Total Package	N82	N/A	4-2-11	86	688	1189	3.6	*	1.3	33	59	*	5	22	*	*	*	*
18	Y111	B	P	1/2	Limestone Dark Horse U322	GCF Miss Cayenne R17	CNS Dream On L186	4-1-11	80	719	1210	4.3	9	-1.5	20	50	6	-1	9	*	10.0	114	68
19	Y109	B	P	1/2	CCF GCF Hard Rock T7	KCS Bessie 5039	G A R Retail Product	4-1-11	78	557	1286	5.0	12	-1.7	15	49	10	2	9	*	9.8	127	66
20	Y101	B	P	1/4	GCF He's All That U1	KCS Playmate 5086	Summitcrest Imperial 0M17	3-26-11	78	713	1247	3.8	12	-1.7	30	64	6	1	16	*	10.6	121	74
21	Y85	B	P	1/2	Brooks Kansas Fortune	MAF Princess E026	Connealy Lead On	3-15-11	82	667	1283	4.4	8	-0.4	30	59	7	-5	10	*	*	114	71
22	Y81	B	P	1/2	B C Lookout 7024	GCF Miss Reflection S3	CNS Dream On L186	3-12-11	82	571	1011	4.0	12	-0.9	29	59	7	0	15	*	9.4	125	72
23	Y66	B	P	1/2	Grizzly	GCF Driving Ms Daisy U41	O C C Emblazon 854E	3-2-11	78	574	1056	3.2	8	0.8	38	70	6	-1	19	*	12	100	68
24	Y60	B	P	1/2	CCF GCF Hard Rock T7	N74	N/A	3-1-11	82	612	1246	4.0	*	1.6	23	48	*	0.3	12	*	*	*	*
25	Y61	B	P	1/2	B C Lookout 7024	GCF Miss Reflection S3	CNS Dream On L186	3-1-11	80	635	1285	3.9	12	-0.9	29	59	7	0	15	*	9.4	125	72
26	Y57	B	P	1/2	CCF GCF Hard Rock T7	2046	N/A	2-25-11	82	563	1206	4.5	7	-0.4	19	41	7	-4	5	*	*	98	59
27	Y50	B	P	1/2	Grizzly	GCF Driving Ms Daisy U41	O C C Emblazon 854E	2-20-11	82	625	1227	4.2	9	-1.6	14	33	6	0	7	*	*	97	56
28	Y49	B	P	1/2	Duff Basic Instinct 6501	GCF Miss Cayenne R17	CNS Dream On L186	2-20-11	84	678	1315	4.3	12	-2.1	29	53	6	-4	11	*	*	113	69
29	Y25	B	P	1/2	Brooks/GCF Total Package	Lady of Time	N/A	2-2-11	84	572	1236	4.0	*	-2.1	10	21	*	-6	-1	*	*	*	*
30	Y18	B	P	1/2	GCF Mr Amigo	Akers Ruby 2184	Twin Valley Precision E161	1-28-11	84	613	1242	3.9	11	1.1	32	64	5	-4	12	*	*	106	65
31	Y17	B	P	3/4	GCF Mr Amigo	KKK Chynas Ms 6807	D H D Traveler 6807	1-28-11	80	627	1385	4.7	12	-0.9	28	54	8	-4	10	*	*	116	66
32	Y14	B	P	1/2	B C Lookout 7024	JF Ebonyys Joy 4131P	CNS Dream On L186	1-28-11	82	575	1220	4.0	14	-1.7	26	53	7	1	14	*	9.4	130	72
33	Y16	B	P	1/2	B C Lookout 7024	JF Ebonyys Joy 4131P	CNS Dream On L186	1-27-11	82	552	1243	4.2	14	-1.7	26	53	7	1	14	*	9.4	130	72
34	Y9	B	P	1/2	Duff Basic Instinct 6501	GCF Miss Affection T187	SVE/NJC Mo Town M216	1-20-11	80	575	1272	4.2	11	-1.5	27	55	7	-1	12	*	10.4	103	64
35	Y6	B	P	3/4	GCF Mr Amigo	OBCC Elle M05U	Duff New Edition 6108	1-16-11	80	595	1148	3.6	11	0.6	31	54	4	-1	15	*	10.4	102	62
36	Y5	B	P	3/4	GCF Mr Amigo	ESS14	O C C Legend 616L	1-15-11	82	543	1254	4.2	9	1.5	42	65	5	-10	11	*	8.9	108	71
37	Y4	B	P	1/2	Duff Basic Instinct 6501	GCF Miss Affection T187	SVE/NJC Mo Town M216	1-15-11	84	584	1170	3.7	11	-1.5	27	55	7	-1	12	*	10.4	103	64
38	607X	BB	P	1/2	GWS/SCF Rendition	Jacs Lass 6070	BT Right Time 24J	12-1-10	80	563	1083	4.5	9	-0.8	26	51	5	3	16	*	0.2	100	61

Breed EPD Averages: Purebred CE: 8 BW: 0.7 WW: 31 YW: 56 MCE: 10 Milk: 3 MWW: 19 Stay: 18 DOC: 9.6 API: 105 TI: 62
 Hybrid CE: 9 BW: -0.6 WW: 26 YW: 52 MCE: 8 Milk: 2 MWW: 15 Stay: * DOC: 10.0 API: 107 TI: 62



GCF Mr. Amigo



Bill Conley

B C Lookout 7024



Limestone Dark Horse

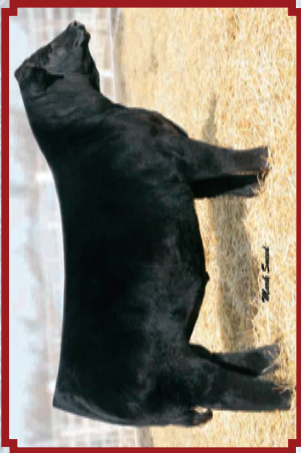

Mr NLC Upgrade

SALE DAY PHONE NUMBERS

Mid-MO Livestock Center 660-879-4748
 Chris Kaplan 573-808-2432
 John McBee 573-808-6199
 J.W. Brune 785-865-6624
 Ed Creason, ASA Field Rep 573-823-5635
 Steve Trosper 816-632-0734
 Eric Chevalier 660-815-0361
 Bart Vesser 660-886-0718
 Richard Koonce 816-812-8377
 Jame Secondino
 American Livestock Ins 765-832-2697

AUCTIONEER

Mike Williams 816-797-5450

AREA MOTELS

Best Western, Sedalia, MO 660-826-6100
 Super 8, Sedalia, MO 660-827-5890
 Comfort Inn, Marshall, MO 660-886-8042
 Super 8, Marshall, MO 660-886-3359

**Selling 38 Head of Performance
 Tested Simmental & SimAngus
 Genetics! Check them out!**

FOR MORE INFORMATION:

CHRIS, MICHAEL AND MAX KAPLAN
 Chris Cell: 573-808-2432
 Home Phone: 573-875-1140
 E-mail: grindstonecreek@hotmail.com
JOHN MCBEE, CATTLE MANAGER
 Phone: 573-808-6199
 E-mail: jimbee@centurytel.net
 www.grindstonecreekfarms.com

Join us on Saturday, March 10th at 1:00 PM Mid-Missouri Livestock Center, Marshall Junction, MO (I-70 & U.S. Hwy 65)

SALE TERMS AND CONDITIONS

BIDDING: Each animal offered for sale will be sold to the highest bidder. Each bid shall constitute an offer to purchase and the final bid shall constitute a binding contract between Buyer and Seller. The person in charge will settle disputes as to bids and his decision on such matters shall be final. Bids by phone, mail or wire will be accepted and confidentially handled by sales personnel.

ANNOUNCEMENTS: Any changes from information of any kind in this sale book will be announced from the auction box and such announcements shall take precedence.
TERMS: Terms of the sale are cash, unless satisfactory credit arrangements have been established. All settlements are to be made with the clerks of the sale immediately following the conclusion of the sale & before any cattle will be released from the sale premises.

IDENTIFICATION: All animals have been checked for readable tattoos, and each such identification corresponds to the registration certificate. In those cases where a nickname is used, it shall be accompanied by the official registration name and number of the animal.

HANDLING AND RISK: Each animal will be at the Purchaser's risk as soon as sold, but loading assistance will be provided after settlement has been made. Each animal will be fed, watered and cared for at Purchaser's risk for a reasonable time (minimum forty-eight (48) hours) to allow for removal to Purchaser's farm.

RIGHTS & OBLIGATIONS: In the event of default in any part of the Terms and Conditions covering this sale by either the Buyer or the Seller, it shall be the responsibility of the Buyer, or the Seller, to investigate any action necessary to bring about a fair settlement of any claims arising from this sale and to be responsible for any and all costs involved therein.

All persons who attend the sale do so at their own risk. Neither the Owners nor any person connected with the sale assume any liability legal or otherwise.

REMOVAL OF BULLS AND FEMALES

All bulls selling as part of the Grindstone Creek consignment in this sale need to be picked up by 12:00 noon, Sunday, March 11, 2012 at the sale location. Animals not picked up by this time will be taken back to the Grindstone Creek Farms location where they can be received by the new owner. Animals can be picked up after the time of 12:00 noon, March 11 if arrangements are made with the Mid Missouri Livestock Center Staff.

HOUSED UNTIL MAY 1, 2012

Grindstone Creek Farms will keep your bull after the sale at their farm until you need your bull or May 1, 2012. The cost will be \$3.75 per day per bull. We advise insurance coverage on your purchase if you choose this option. Insurance will be available sale day at the clerk's desk through Jame Secondino, American Livestock Insurance, 765-832-2697.

HERD HEALTH

All bulls have received IBR, BVD, PI3, BRVS, 7-way Blackleg, and at least two rounds of Ivermectin or Dectomax (for internal and external parasites). All bulls were tested for Brucellosis and TB. All bulls were tested negative for persistently-infected (PI) BVD. Health papers and breeding soundness exam will be provided on each bull selling.

DATA REPORT

All information in this catalog is current. Simmental EPDs are all Spring 2012 numbers.

BREEDING GUARANTEE:

All bulls have passed a satisfactory breeding soundness exam and fertility test. All bulls are guaranteed to be breeders with the exception of:

A. Injury or disease occurring to the animal after the time of purchase determined by a veterinarian.

B. Gross negligence or willful misconduct on the part of the purchaser.

Grindstone Creek Farms guarantees all bulls to be breeders and they reserve the right to test any bulls in question as a non-breeder for at least 180 days after written notice before making an adjustment. If this animal is declared a sound breeder by a competent veterinarian, he will be returned to the buyer at the buyer's expense. In case an adjustment is required, it will be made with a replacement of equal value to animal in question or credit on purchase of another animal.

BULL DEVELOPMENT PROGRAM

These Grindstone Creek Farms bulls have been developed for 120 days using Purina Mills' Impact Beef Grower product and cracked corn. The Impact Beef Grower regulates the amount of feed eaten per meal and the total amount consumed throughout the day by the bulls. With this feeding system, the bulls can be developed on a nutrient-dense ration that allows them to express their genetic potential for growth and carcass traits without compromising structural soundness in the feet and legs. Grindstone Creek Farms has developed the bulls using this feeding program for six years, and their customers have been complimentary of the soundness and durability of these bulls. N.T. Cosby, PhD. - Consulting Nutritionist, Purina Mills

For more information, give us a call or visit www.grindstonecreekfarms.com



**Grindstone
Creek
Farms**

Genetics By Design

SAT. MARCH 10 1:00 PM

Mid-Missouri Livestock Center,
Marshall Junction, MO

BULL SALE 2012



LOT 5

GCF Mr Y48

STF Dominance T171 x CNS Perfection R521



LOT 33

GCF Mr Y16

B C Lookout 7024 x JF Ebonys Joy 4131P



LOT 6

GCF Mr Y45

STF Dominance T171 x CNS Perfection R521



LOT 32

GCF Mr Y14

B C Lookout 7024 x JF Ebonys Joy 4131P



LOT 28

GCF Mr Y49

Duff Basic Instinct 6501 x GCF Miss Cayenne R17



LOT 36

GCF Mr Y5

GCF Mr Amigo x ESS14



LOT 35

GCF Mr Y6

GCF Mr Amigo x OBCC Elle M05U



LOT 25

GCF Mr Y61

B C Lookout 7024 x GCF Miss Reflection S3



LOT 4

GCF Mr Y74

Mr NLC Upgrade U8676 x Miss Werning 715T

Sires include these great breed leading, proven herd sires: GCF Mr Amigo, DJ Salution, Mr NLC Upgrade, Limestone Dark Horse, BC Lookout, Duff Basic Instinct and more!

FOR MORE INFORMATION OR TO VIEW SALE BULLS, CONTACT US TODAY!

Chris, Michael and Max Kaplan • Chris 573-808-2432 • Home 573-875-1140
16020 Hopper Road • Sturgeon, MO 65284 • www.grindstonecreekfarms.com

John McBee, Cattle Manager
573-808-6199 • jlmcbec@centurytel.net