

46th Annual Association Sale



SATURDAY • FEBRUARY 23, 2019 • 12:00 NOON
Haas Livestock, 28701 Rochester Blvd., Cannon Falls, MN 55009

NOMINATION FORM

Deadline: December 30, 2018

Nomination fee of \$150 per head due with form.
Checks payable to Eberspacher Enterprises Inc. Please
have cattle close to home. Photos may be taken if cattle
are manageable. **CONSIGN YOUR BEST TODAY!**

NEW FOR 2019! BREEDER BONUS BUCKS

\$1500 for High Selling Female
\$500 for 2nd High Selling Female
\$500 for High Selling Bull
\$500 for High Selling Genetic Lot

YES! I wish to nominate the following cattle for the Minnesota Simmental Association Sale.

_____ Bulls	_____ Polled	_____ Purebred	_____ Color _____
_____ Bred Heifers	_____ Polled _____ Scurred	_____ Purebred _____ %	_____ Color _____
_____ Open Heifers	_____ Polled _____ Scurred	_____ Purebred _____ %	_____ Color _____
_____ Other	_____	_____	_____

Directions To Your Operation _____

Business Name _____

Contact Name _____

Address _____

City _____ State _____ Zip _____

Phone _____ Cell# _____

Email _____

BEST TIME OF DAY TO
BE CONTACTED:

Download this form at www.ebersale.com

MAIL NOMINATION FORM & CHECK TO SALE MANAGEMENT:

Eberspacher
ENTERPRISES INC.

VAL & LORI EBERSPACHER
2904 Co Rd 6, Marshall, MN 56258
Office 507-532-6694
Val Cell 612-805-7405
Fax 507-532-9457
sales@ebersale.com
www.ebersale.com



Get our Smart Phone
APP today! It's FREE!
Stay easily connected!

Minnesota State Sale 2019

EBERSPACHER ENTERPRISES INC. SALE PEDIGREE • PERFORMANCE • FOOTNOTE FORM

DUE 12-30-18 • Make a copy of this form for each animal consigned

SALE NAME: **MINNESOTA STATE SALE 2019**

CONSIGNOR NAME:

SALE LOT #

DESCRIPTION

Animal's Name: _____

 Birth Date: _____
 ASA Number: _____
 Tattoo: _____
 Double Polled Polled Horned Scurred
 Birth Weight: _____
 Adj. Weaning Weight: _____
 Adj. Yearling Weight: _____
 Purebred Percentage _____ Fullblood
 Animal's Sex: _____
 Color: _____

BREEDING INFORMATION

A.I. Sire: _____
 A.I. Date: _____
 Sire Registration Number: _____

Estimated Plan Mating EPDs:

CE	BW	WW	YW	MCE	MM	MWW	STAY
<input type="text"/>	<input type="text"/>	<input type="text"/>	<input type="text"/>	<input type="text"/>	<input type="text"/>	<input type="text"/>	<input type="text"/>
CW	YG	Marb	BF	REA	API	TI	
<input type="text"/>	<input type="text"/>	<input type="text"/>	<input type="text"/>	<input type="text"/>	<input type="text"/>	<input type="text"/>	

Pasture Exposed: _____
 Exposure Dates: _____
 Sire Registration Number: _____

SIRE & DAM INFORMATION

Sire _____
 ASA# _____

 Dam _____
 ASA# _____

FOOTNOTES (Please write clearly) **BRAND** Yes No Brand & Location _____

EPD's	
CE	
BW	
WW	
YW	
MCE	
MM	
MWW	
STAY	
DOC	
CW	
YG	
Marb	
BF	
REA	
API	
TI	

I have read, fully understand and am bound by the terms, conditions and breeding responsibilities set forth within the rules and regulations governing this sale.

Signature of Seller _____ Date _____
 Address _____
 Home Ph _____ Cell _____ Email _____
 Contact Name _____ Contact Phone (if different than above) _____



VAL & LORI EBERSPACHER
 2904 Co Rd 6, Marshall, MN 56258
 OFFICE 507-532-6694 • CELL 612-805-7405
 FAX 507-532-9457 • sales@ebersale.com

www.ebersale.com

2019 Minnesota Simmental Association SALE GUIDELINES

1. All consignors must be a member of the American Simmental Association (ASA) and the Minnesota Simmental Association or the Minnesota Junior Simmental Association at the time of sale. Consignors must be in good standing with both associations.
2. Minimum performance requirements on individuals will be:
205 day adjusted weights on registration papers: Heifers 550 lbs. and Bulls 615 lbs.
All consignors need to have performance and EPD information for the catalog. Entries that do not meet specifications will not be allowed to sell.

**Register cattle with the ASA now so pedigree information and EPDs will be ready at time of screening.
Bulls and females eligible to sell will be halfblood to purebred.**

- A. Females 28 months of age or older must be safe in calf or have calf at side.
 - B. In the case of cows, they must have calved in the past 12 months or have been in transplant.
 - C. No C-section females will be accepted.
 - D. Any female that is to be sold and represented as “safe in cafe” must have a veterinarian’s certificate stating that she has been examined within 30 days of the sale date.
 - E. No female will have a breeding date or pasture exposed date past 8/10/18.
 - F. Herd Bull Prospects must have a minimum of 33 cm scrotal and 3 lbs of ADG. Bulls will be weighed and measured at the facility. Bulls do not need a semen certificate but will sell as a guaranteed breeder by the Sale Terms and Conditions of the American Simmental Association.
 - G. ALL HEALTH PAPERS MUST BE IN THE HANDS OF SALE MANAGER FRIDAY PRIOR TO SALE DATE. NO EXCEPTIONS TO THE RULE!
3. Cattle do not need to be halter broke but do need to be calm and used to people. The MSA sale committee and sale manager reserve the right prior to the sale to cull any animal that is deemed unmanageable and potentially detrimental to the sale.
 4. **ENTRY FEE:** A minimum of \$150 per head is due with your nomination form. If you wish to nominate more than 1 animal, an additional \$150 per animal will be due at the time of screening. The nomination fee will be a credit towards your sale expense. If no animals are accepted, your \$150 will be returned. If animals are accepted at time of screening and breeder later declines, your \$150 will be retained by the Minnesota Simmental Association.

MAKE CHECKS PAYABLE TO: EBERSPACHER ENTERPRISES INC.

5. **Nomination forms are due on or before December 30, 2018.**
6. Cattle must be ready for interstate travel including a metal ID tag, RFID tag or bangs tag. Print ID number on the health paper.
 - A. All females must be Bangs vaccinated.
 - B. All heifer calves must be calfhood vaccinated and pregnancy examined open.
 - C. The MSA Board is requiring all sale cattle to be tested for PI-BVD. There are three methods to utilize this testing. It is important to test early because occasional false positive can occur and it is important to allow enough time to retest.
Test can be done:
 1. Serum sample (Brown top tube) - Test through U of MN Diagnostic Lab, Ph. 800-605-8787
 2. Ear Notch (Fresh in brown tube) - Test through U of WI, Ph. 715-637-3151
 3. Ear Notch (Formalin Sample) - Test through U of NE, Ph. 402-472-3104
 - D. Cattle must be free of active warts or ringworm. Any loss of hair, for whatever cause, makes it difficult to market the cattle. The control of lice is essential for selling cattle at the sale...start early on the control of lice and watch closely.
7. All consignors must be responsible for their own feed and grooming.
8. The consignor must own all animals at time of sale.
9. All consignors’ checks will be mailed by Eberspacher Enterprises within 30 bank working days following the sale. Should problems arise in registration, the consignor’s check will be withheld until correct registration certificates are in the hands of sale management. All transfer work will be done by sale manager within 30 days.
10. Eberspacher Enterprises and the Minnesota Simmental Association and its representatives act only in an advisory capacity and are not agents for either the seller or the buyer. They are not responsible for the failure of either the buyer or the seller to fulfill his/her obligations or for truth of any warranties or representation expressed or implied. Any legal action that may happen must be between the buyer and the seller.
11. Any consignor abusing any one or more of these rules will forfeit his/her rights to consign to the next 2 sales.

46th Annual Association Sale



SATURDAY • FEBRUARY 23, 2019 • 12:00 NOON
Haas Livestock, 28701 Rochester Blvd., Cannon Falls, MN 55009

NEW FOR 2019!

Breeder Bonus Bucks are up for grabs for the High Selling Female, Bull and Genetic lots!

- \$1500 for High Selling Female
 - \$500 for 2nd High Selling Female
 - \$500 for High Selling Bull
 - \$500 for High Selling Genetic Lot
- Consign your best today!***

Eberspacher
ENTERPRISES INC.

2904 County Road 6
Marshall, MN 56258

Plan now to attend!

TO:

46th Annual Association Sale



Minnesota State Sale 2019

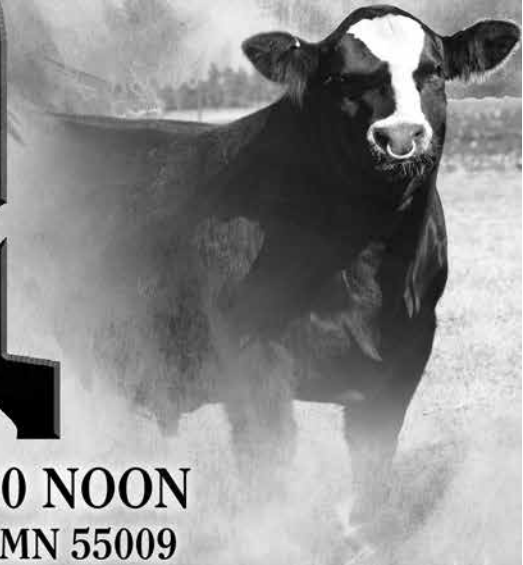

SATURDAY • FEBRUARY 23, 2019 • 12:00 NOON
Haas Livestock, 28701 Rochester Blvd., Cannon Falls, MN 55009

Inside find your nomination form, consignment sheets and rules. Be a part of one of the highest averaging state Simmental Association Sales in the country!

NEW for 2019! Breeder Bonus Bucks! Money up for grabs!