

*Genetic Opportunity  
of a Lifetime*

**TRIPLE C FARMS**  
**SIMMENTALS**

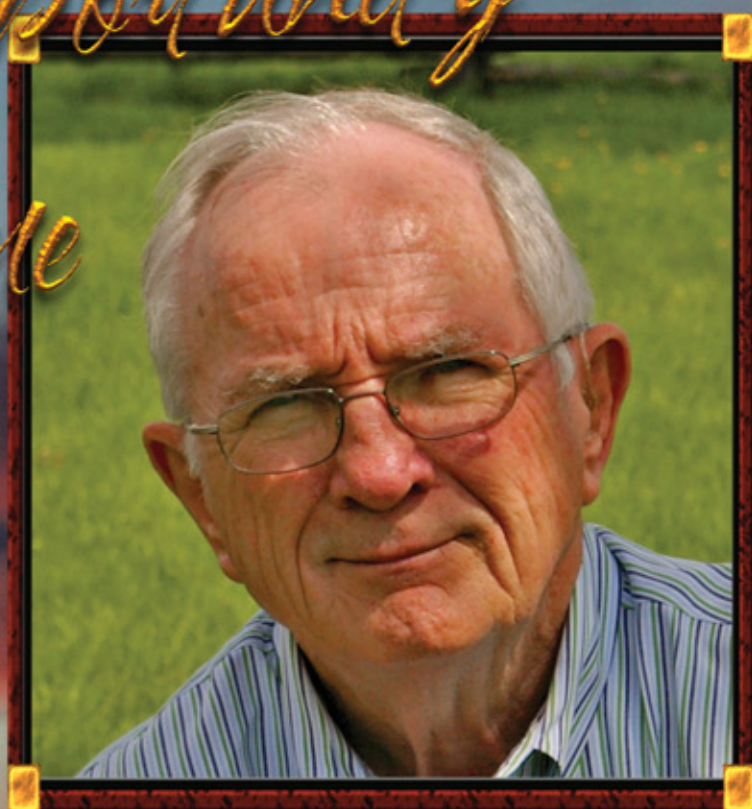

*Peter Courtney 1935 - 2009*

**The Complete and Total Dispersal  
Sale of Triple C Farms**



**Saturday, October 3, 2009 • 10 a.m.**

**At the Farm • Emerald, Wisconsin**



# The Courtney Family

Peter was raised on an Iowa farm and though his business endeavors through the years have taken him into the heart of all the major U.S. cities, his heart never left the farm. Then, in 1975, starting out as a hobby—a couple of Simmentals and a vision—and suddenly we were all swept into the Simmental world.

Queen ready to take on the breed. And, nothing thrilled him more than seeing a youngster leading a Triple C heifer into a show ring.

# The Rogers Family

Take care in your travels and we look forward to seeing you at the sale.

## The Courtney-Bernal Family

**Assistant: Joe Donnelly** 651-983-3526

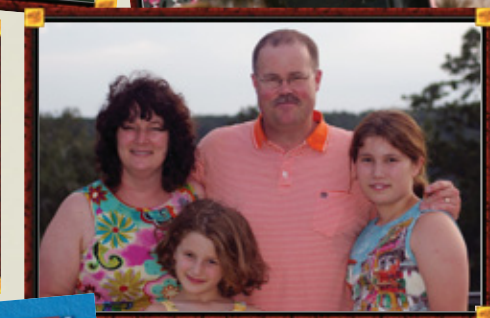
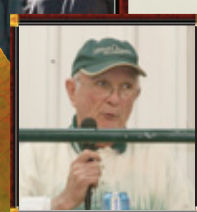

**TRIPLE C FARMS**  
**SIMMENTALS**

[illegible]



# The Triple C Family

It is with great sorrow that we need to write this letter. With Peter's passing our goals and missions have obviously changed. Peter, Sam, and I always worked well together as we all agreed the cow makes the difference. The program here at Triple C has a rooted history of strong cow families that has made our program's strength what it is today. Mixing that with our belief in strong herd sires makes the depth and quality the standard by which to compare.

The donors of Triple C are young and proven. Their genetic values will stack against any in the breed. From calving ease to carcass traits, they are unbeatable as a whole. The herd sires of Triple C are trait leaders with high API's and TI's. Peter believed these bulls needed to work, so every year they serviced cows naturally.

The main cowherd is outstanding with a lot of sisters or offspring to the greatest cows in our breed. Most of the embryo recipis are registered cows. We believed in putting one embryo in them and then they needed to be high enough quality to have their own calf. The bred heifers are phenomenal. The open heifers are our future. These youngsters simply are impressive. The bull calves are the best class yet. If some of these boys don't make it to the semen studs something is wrong!

With the partners involved and the genetics assembled, Triple C's mission was simple: producing cattle that can actually be measured both genetically and profitably. Peter always believed in supporting our fellow breeders. He was a strong supporter of our youth's involvement. When Peter was missing in action you could always find him with the kids somewhere. His scholarship program will continue to be in effect.

Peter was very proud of our program. His drive to be active and successful has been one of the great learning lessons in life for us. Our kids will benefit from him in realizing you must set your goals high and always work hard toward them. "Never sit down."

From Peter the knowledge we have gained will remain with us and will be part of our future. His love for so many and willingness to help our industry will be long remembered. When Peter hired us he told us, "I want only the best and to be the top in our industry". Together we feel we have achieved that goal and are very proud to present to you our total offering.

The Allens  
Roger and Sam  
Koty and Kade



Allen Family - The Early Years



2009 Champion Pen of 5 Bulls



Koty Beth, Sam, Roger  
and Kade Allen



2007  
Triple C Farms  
Denver Crew  
Premier Breeder  
Award



2006 Denver Power Bull Jacket



2003 Triple C Farms Sweepstakes Crew  
Premier Breeder Award



Gary Fretheim



Joe Donnelly



# Join us for the historic dispersal of Triple C Farms on Saturday, October 3, 2009 at 10:00 A.M. CDT

At the Farm • 2609 County Hwy. S • Emerald, Wisconsin

SALE DAY PHS: 715-265-7093 • 715-684-9222 • 715-265-7084 • 715-265-7848 • 612-805-7405

## SCHEDULE:

**Friday, October 2nd**

All Day ..... Sale cattle on display  
5-8:00 PM ..... Finger Food & Social including music for your entertainment  
EVERYONE WELCOME!

**Saturday, October 3rd**

8:30 AM ..... Cattle on display (doughnuts and refreshments)  
11:00 AM ..... Complimentary Lunch  
10:00 AM ..... Complete and Total Dispersal of Triple C Farms

**SALE LOCATION: 2609 County Hwy. S, Emerald, Wis.**

Wisconsin Interstate 94 to exit 19. Take Hwy. 63 north 12 miles to County Rd. S. Turn east (right) and go 4 1/2 miles. Watch for signs.

**SALE HEADQUARTERS:**

AmericInn ..... 715-684-5888  
Baldwin, WI (17 miles south of farm off I-94)  
*Ask for Triple C Farms Sale Special Rate is \$69.95  
Blocks held until September 15, 2009. Call Today!*

**OTHER AREA MOTELS:**

Super 8 Motel ..... 800-800-8000 or 715-684-2700  
Baldwin, WI (17 miles S. of farm, I-94 and Exit 19, Hwy. 63)  
*Ask for Triple C Farms Sale Special Rate*

Super 8 Motel • New Richmond, WI ..... 715-246-7829

**AIRPORTS:**

**Minneapolis/St. Paul International Airport**

Serviced by all major airlines (55 miles from the farm)

**Eau Claire, Wisconsin**

Serviced by Northwest Airlines (55 miles from the farm)

**New Richmond, Wisconsin**

Can accommodate private planes (13 miles from the farm)

**SALE TERMS:** All sales are final. Terms of this sale are cash or check, payable upon the conclusion of the sale and before animals will be moved. Sellers will reserve the right to require a certified check as settlement before releasing any cattle. Any questions can be directed to Eberspacher Ent., ph. 507-532-6694 or 612-805-7405.

**INSURANCE OR PURCHASES AND RISK:** All animals are at owner's risk prior to the sale and become property of the purchaser as soon as declared sold by auctioneer. A representative from American Livestock Insurance will be available sale day, Jame Secondino 765-832-2697.

**BIDDING:** All animals sell to the highest bidder. Any disputes or challenges regarding bids will be settled by the auctioneer. His decision is final.

**HEALTH:** All animals will be accompanied by proper health certificates making them eligible for interstate shipment.

**EPDs:** EPDs in the catalog are the new Fall 2009 EPDs. Please note that EPDs may change from the time the sale catalog is printed until registration papers are transferred.

**ANNOUNCEMENTS:** Announcements made sale day and from the auction block during the sale take precedence over printed material in this catalog and other announcements.

**LIABILITIES:** All persons who attend this sale do so at their own risk and the sale management or owners assume no liabilities for any accidents that may occur. The owners, auctioneers and sale manager assume no liability for injury or death that may occur following the sale of such livestock. All animals selling as registered lots have been registered and have complied with the guidelines of the American Simmental and Angus Associations. The information provided in this catalog is accurate to the very best of our knowledge.

## SALE CONSULTANTS:

Chris Sweat ..... 479-970-6905  
Joe Paul Stuart ..... 903-278-4718  
Jim Suver ..... 402-690-7354  
Dalton Lundy ..... 502-727-6898  
JW Brune ..... 785-865-6624  
Doug Parke ..... 859-421-6100  
Greg Miller ..... 608-778-8785

## CANADIAN CONSULTANTS: Bouchard Livestock

Brian Bouchard ..... 403-813-7999  
Scott Bohrson ..... 403-370-3010

## PUBLICATION REPRESENTATIVES:

Marty Ropp, ASA Director of Field Staff ..... 406-581-7835  
Kelly Schmidt, ASA Field Representative ..... 406-599-2395  
Steve Sellers, EDJE Technologies ..... 770-957-6145  
Stephen Linnebur, EDJE Technologies ..... 303-549-6557  
Mike Williams, Special Assignment ..... 816-797-5450  
Tom Rooney, Lee AgriMedia ..... 515-491-6025  
Mike Sorensen, Livestock Plus ..... 641-745-7949

**AUCTIONEERS:** Col. Tracy Harl ..... 402-469-3852  
Col. Al Conover ..... 515-491-8078

## PROFESSIONAL SALE MANAGEMENT:

**Eberspacher**  
ENTERPRISES INC.

2904 County Rd. 6, Marshall, MN 56258

**VAL & LORI EBERSPACHER**  
Office 507-532-6694  
Cell 612-805-7405  
Fax 507-532-9457  
E-mail: sales@ebersale.com  
www.ebersale.com

## Live Internet Bidding @ [www.edjecast.com](http://www.edjecast.com)

Real time bidding will be available via the Internet for this sale. Live video /audio will allow buyers to bid on animals as if they were present at the auction. Internet buyers must create an account and register to bid 24 hours prior to the sale at [www.edjecast.com](http://www.edjecast.com). Instructions are available on the website or by calling Stephen Linnebur at 303-549-6557 or Jen at the EDJE Cast office, ph. 866-839-3353. No buyer premium added to the purchase price.  
*A division of EDJE Technologies, Inc.*





# Peter Courtney lived his life like no other... he was a true visionary in every sense of the word.

It is impossible to count the lives that this one man has touched. Peter believed that if you wish others to believe in you, you must first convince them that you believe in them. Peter did believe in people and helped an astronomical amount of them achieve things that few thought possible or believed was within their reach.

He challenged everyone and demanded perfection. He worked hard every day to make all of us better at what we do, believing that people begin to become successful the minute they decide to be and rarely did Peter lose an argument. His contribution to this breed is beyond comparison with special benefits to the AJSA members. Ila always said, "If you can't find Peter look for the kids, he will be there!"

Peter's vision for people was simply to help them achieve their goals and to support them through good times and as well as rough spots in the road of life. Any of you that knew Peter very well know that you never did anything with Peter without a plan. It is said the 'failures don't plan to fail: they fail to plan' and Peter was staunch on making you step up to a plan to ensure success. The minute that Peter was called to the beautiful pastures of heaven, the new plan was set forth to bring you this extraordinary event.

What an opportunity to be able to come in and harvest the years of breeding great ones. It will be exciting for all of us that have been part of the marketing team for Triple C Farms to see how these genetics will develop and mark their spots in the history book of the Simmental breed and the entire beef industry. The offering now assembled is simply stellar.

Please accept this as your personal invitation to join the Courtney and Allen families along with all of us for what will no doubt be a history-making event for the Simmental breed. Come early as we share memories of Peter and his historic life as our Simmental hero... yes, it is an opportunity of a lifetime!

Sincerely,

*Val & Lori Eberspacher*

Eberspacher Enterprises, Inc.

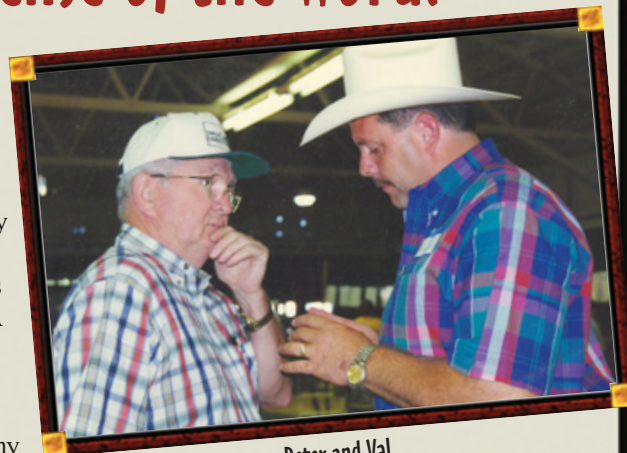

Peter and Val



Lori, Peter and Val

## The Triple C Scholarship Program

Animals must be purchased from Triple C Farms at public auction or by private treaty. The heifers must be bought and registered by a Junior and be in his/her name.

If the animal that wins in 2009-2010 is the first animal purchased from Triple C Farms by the Junior, the scholarship listed under 2009-10 will be paid. If, at the time of the award, the Junior has purchased two or more animals from Triple C Farms, the scholarship listed under Multi-Purchase will be paid.

The scholarship is paid for each of the awards received. If a heifer achieves applicable awards in two or three of the approved shows, the Junior will receive scholarship money for each win. If the heifer repeats the achievement the following year, the scholarship is paid again.

To receive the scholarship earned, the student is required to submit the proper information on a Triple C Farms Scholarship Application Form, provide proof of winning and provide a picture of the winning animal on show day. Scholarships will be applied to the Trust account approximately 10 days after receiving all materials. Application forms can be requested in writing from the Triple C Scholarship Program, **Dr. Steve Rogers, Scholarship Administrator, 9890 Moss Road, Fall Creek, WI 54742 or by phone 715-832-7867.**

Scholarships will be funded by Triple C Farms and placed in the Triple C Scholarship fund in Trust at Wells Fargo Bank in the name of the recipient. The fund administrator is Dr. Steve Rogers of Triple C Farms. The fund will earn market-rate interest until properly distributed to the accredited two or four-year college, university or vocational-technical school. Wells Fargo Bank will process scholarship awards in August and December. Checks will be made payable jointly to the recipient and the educational institutions and must be endorsed by both.

Qualified expenses include tuition, books, related fees, room and board. Scholarships can only be used by the winning Junior and are nontransferable. Any unused funds will be forfeited on the scholarship holder's 28th birthday.



Scholarships to be awarded	2009-10	Multi-Purchase
<b>National AJSA Show</b>		
Grand Champion (Purebred Show)	\$10,000	\$12,500
Reserve Grand Champion (Purebred Show)	\$5,000	\$6,250
<b>Four AJSA Regional Shows and the National Western, American Royal, North American, Simmental Breeders Sweepstakes, Percentage AJSA Classic, Houston, San Antonio, Fort Worth</b>		
Grand Champion	\$2,500	\$3,500
Reserve Grand Champion	\$1,250	\$1,750
<b>State Fair Junior</b>		
Grand Champion	\$1,000	\$1,250
Reserve Grand Champion	\$500	\$625
<b>County Fair Junior Show</b> (The county of your residence)		
Grand Champion	\$250	\$250



# Hollywood Queen Cow Family



Singlehandedly, Hart Hollywood Queen put Triple C Farms on the map. According to ASA records, Queen is the most prolific donor in the breed, having over 227 progeny now registered, and she is not even close to being done! Queen has been flushed to Simmental, Angus and Club Calf bulls and simply just does not miss. Her progeny have surpassed \$1 million dollars in revenue. They are far too numerous to start listing and are scattered from coast to coast. From her daughters being donors and her sons being A.I. sires, no other cow has ever had such an impact on her respective breed. At the age of 14, Queen is still as sound as a cat. If you can't afford her on sale day, be sure to think hard about



## Hart Hollywood Queen E700

PERFORMER  
BLACK MAX  
MISS NICK 175L  
SIR HSF PARISIEN 92J  
SGT P13  
L14

Black Dbl. Polled PB Female  
ASA#1828947  
Tattoo: E700 BD: 4-1-95  
Adj. BW: 82 Adj. WW: 734

EPDs	
CE	-.4
BW	2.6
WW	29
YW	31
MCE	0
MM	-14
MWW	1
STAY	16

Carcass	
CW	-16.1
YG	.08
Marb	.12
BF	-.02
REA	-.61
API	74
TI	51

purchasing one of her many offspring that are also part of this historic dispersal. Queen was always Peter's favorite. Every time he came out to the farm, she was the one he had to see. He always said she deserved to die at Triple C Farms, but little did we know that she would outlast him. There is a genetic cell line that has been drawn on Queen if anyone is interested in cloning her. **Sells open and ready to flush.**



## Triple C Diamonds W023

Black Dbl. Polled PB Female ASA#2487970  
Tattoo: W023 BD: 3-17-09 Adj. BW: 81 ET Adj. WW: 733

### PEDIGREE & EPDS FOR LOTS 2, 2A & 3

NICHOLS LEGACY G151  
HOOKS SHEAR FORCE 38K  
C&D TRACY  
BLACK MAX  
HART HOLLYWOOD QUEEN E700  
SGT P13

EPDs		Carcass	
CE	8	CW	-17.8
BW	-1.2	YG	-.06
WW	26	Marb	.32
YW	37	BF	.00
MCE	3	REA	.00
MM	1	API	117
MWW	14	TI	64
STAY	20		

Diamonds and Radiant are two of my favorite heifers in terms of making awesome cows. They are soft structured, high volumed, big topped girls who possess that elegance and balance that sets them apart. They are full sibs to our Triple C Ultimate Force red bull that has done such a good job for us. With a cow like Queen as their dam, you are guaranteed high production and longevity.

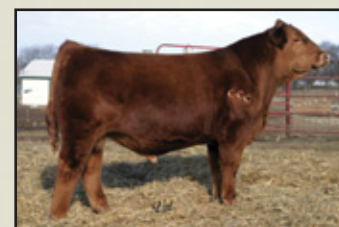

Triple C Ultimate Force - Full Brother to Lots 2, 2A & 3



## Triple C Radiant W57W

Black Dbl. Polled PB Female ASA#2487971 Tattoo: W57W  
BD: 3-10-09 Adj. BW: 67 ET Adj. WW: 565



## Triple C Royal One W335

Black Dbl. Polled PB Bull ASA#2487972 Tattoo: W335 BD: 3-25-09 Adj. BW: 79 ET Adj. WW: 742

Royal is a full brother to Triple C Ultimate Force and Queens Pride. This mating of Shear Force to Queen really works well. The calves gain the maternal and carcass traits from Shear Force as well as power and shape from Queen.



# Hollywood Queen Cow Family



TRIPLE C FARMS  
4

## Triple C Queen Elizabeth U211M

Black Dbl. Polled 3/4 SM 1/8 MX 1/8 SS Female

ASA#2471231 Tattoo: U211M BD: 9-7-08

Adj. BW: 78 ET Adj. WW: 721

BHCS HEAT SEEKER  
LS ECHO  
FANTASIA  
BLACK MAX  
HART HOLLYWOOD QUEEN E700  
SGT P13

EPDs	
CE	*
BW	3.5
WW	23
YW	30
MCE	*
MM	-8
MWW	4
STAY	*
CW	-14.8
YG	.09
Marb	.09
BF	.01
REA	-.38
API	73
TI	45

Queen Elizabeth "Lizzy" is possibly the best heifer Triple C has ever raised. When making the flushing decision on Hollywood Queen, Peter saw the greatness in Echo, so we flushed her to him and obviously, it was a wise decision. Hollywood Queen is the #1 prolific donor in the Simmental breed. She has 227 calves registered to date and is far from done.

Since March 2007, Queen has averaged 12.8 embryos per collection. Our plan was to keep Lizzy to help replace Queen. Can you imagine breeding purebred Simmental bulls to Lizzy and getting purebred calves of this caliber? Lizzy is tremendously thick, super sound and is cleaner fronted than a show lamb. She is big and square hiped, deep bodied and hairy. When looking at her, all you see is elegance and greatness. You can't go wrong with this opportunity – she could be the future premier donor of the Simmental breed!

TRIPLE C FARMS  
5

## Triple C Wild Card W713

Black Dbl. Polled 1/2 SM 1/2 AN Bull ASA#2487879

Tattoo: W713 BD: 2-7-09 Adj. BW: 88 ET Adj. WW: 770

### PEDIGREE & EPDS FOR LOTS 5, 5A & 5B

G A R GRID MAKER  
TC GRID TOPPER 355  
TC PRIDE 8067  
BLACK MAX  
HART HOLLYWOOD QUEEN E700  
SGT P13

EPDs		Carcass	
CE	*	CW	-1.6
BW	0.3	YG	.23
WW	34	Marb	.34
YW	60	BF	.05
MCE	*	REA	-.36
MM	-5	API	101
MWW	12	TI	63
STAY	*		

Wild Card, Deuces Wild and Full House are all full brothers to our high-selling percentage bull in last year's Bullemium Sale, Triple C Break N Out, going to Kelly Moore, TN. This mating simply never misses. These bulls are big topped, square hiped and high volumed with extra clean front ends and lots of style. This trio of youngsters are certainly special. Buy one or all three – you can't go wrong!



Triple C Break N Out - Full Brother to Lots 5, 5A & 5B



TRIPLE C FARMS  
SIMMENTALS

Genetic Opportunity  
of a Lifetime

TRIPLE C FARMS  
5A

## Triple C Deuces Wild W195

Black Dbl. Polled 1/2 SM 1/2 AN Bull ASA#2487880

Tattoo: W195 BD: 2-8-09 Adj. BW: 84 ET Adj. WW: 786

TRIPLE C FARMS  
5B

## Triple C Full House W3H

Black Dbl. Polled 1/2 SM 1/2 AN Bull ASA#2487881

Tattoo: W3H BD: 2-4-09 Adj. BW: 84 ET Adj. WW: 781



Genetic Opportunity of a Lifetime - The Complete Disposal of Triple C Farms



# Hollywood Queen Cow Family



Triple C Tricksey S12M  
Full sister to Lot 6



TRIPLE C FARMS  
6

## Triple C Glisten T11N

Black DbL Polled 1/2 SM 1/2 AN Female ASA#2386207  
Tattoo: T11N BD: 1-17-07 Adj. BW: 88 ET Adj. WW: 621 Adj. YW: 923

SITZ TRAVELER 8180  
S A V 8180 TRAVELER 004  
BOYD FOREVER LADY 8003  
BLACK MAX  
HART HOLLYWOOD QUEEN E700  
SGT P13

A.I. Sire: Triple C Singletary S3H  
A.I. Date: 11-20-08  
Est. Plan Mating EPDs:  
\* -.95 31 52 \* 2 18 \*  
CW -8.3 YG .01 Marb .44  
BF .04 REA .15 API 122 TI 72

EPDs	
CE	*
BW	0.2
WW	33
YW	55
MCE	*
MM	-4
MWW	13
STAY	*
CW	-4.5
YG	.25
Marb	.36
BF	.07
REA	-.32
API	102
TI	63

Glisten is our full sister to Triple C Tricksey S12M, the heifer that was Supreme Champion at the 2007 Arkansas State Fair for Katlyn Tunstill. Glisten is extremely long skeletal and deep sided. She sells bred to our Triple C Singletary bull that our good friends at Remington Cattle Co., Canada, bought and will sell with her coupon at side sale day.



TRIPLE C FARMS  
7

## Triple C Drama Queen P75E

Black Horned PB Female ASA#2245667  
Tattoo: P75E BD: 1-6-04 Adj. BW: 88 ET Adj. WW: 718 Adj. YW: 997

HC POWER DRIVE 88H  
TRIPLE C EL PODERERO REY  
JSF FIESTA  
BLACK MAX  
HART HOLLYWOOD QUEEN E700  
SGT P13

Pasture Sire: Triple C El Poderoso Rey  
Natural Service: 7-21-09  
Pasture Dates: 7-11 to 8-20-09  
Est. Plan Mating EPDs:  
8 0.4 40 76 3 2 22 26  
CW 8.5 YG .08 Marb .13  
BF .05 REA .24 API 125 TI 67

EPDs	
CE	5
BW	1.5
WW	39
YW	66
MCE	2
MM	-1
MWW	19
STAY	25
CW	3.9
YG	.10
Marb	.05
BF	.02
REA	-.06
API	110
TI	61

Drama Queen is my all time favorite Reymond daughter. She is sweet fronted, really wide based and is super long spined. She is as sound structured as you could draw one. Continuing the longevity of Queen and Reymond, Drama Queen will last forever. This line breeding with Reymond could be phenomenal.

TRIPLE C FARMS  
7A

## Triple C Drama W75P

Black Polled PB Female ASA#2487995 Tattoo: W75P BD: 4-13-09 Sire: Triple C Invasion R47K  
Adj. BW: 86 Adj. WW: 662 EPDs: 7 1.2 31 52 2 4 19 22 CW -4.7 YG -.01 Marb .14 BF .02 REA .18 API 110 TI 60

Drama's dam is one of my favorites. This youngster is extra attractive with plenty of body ad length.



TRIPLE C FARMS  
8

## Triple C Krissie L30Y

Black DbL Polled PB Female ASA#2117213  
Tattoo: L30Y BD: 3-7-01 Adj. BW: 101 ET Adj. WW: 607 Adj. YW: 958

HARTS BLACK CASINO B408  
PVF-BF BF26 BLACK JOKER  
PVF-BF MABELLE C131  
BLACK MAX  
HART HOLLYWOOD QUEEN E700  
SGT P13

Pasture Sire: Triple C El Poderoso Rey  
Natural Service: 7-27-09  
Pasture Dates: 7-11 to 8-20-09  
Est. Plan Mating EPDs:  
6 0.6 36 69 2 5 23 24  
CW 4.6 YG .06 Marb .07 BF .04  
REA .21 API 114 TI 63

EPDs	
CE	1
BW	2.0
WW	32
YW	52
MCE	0
MM	4
MWW	20
STAY	22
CW	-3.9
YG	.06
Marb	-.07
BF	.01
REA	-.12
API	87
TI	53

Krissie is the natural dam of KA TCF Independence, the cow that topped last year's Millemmum Sale. She has had several good bulls over the years ad this year one of her twins sired by Invasion will sell at her side. He is super deep, long bodied, heavy muscled and sound as a cat. The other twin was a freemartin heifer and will not sell.



TRIPLE C FARMS  
8A

## KA/TCF I'm A Legend W30L

Black Polled PB Bull ASA#2488315 Tattoo: W30L BD: 2-7-09 Sire: Triple C Invasion R47K  
Adj. BW: 86 Adj. WW: 662 EPDs: 5 1.2 28 47 1 6 20 20 CW -7.7 YG -.03 Marb .08 BF .02 REA .15 API 99 TI 57

TRIPLE C FARMS  
9

## Triple C Queen Lizzy L30H

Black DbL Polled 1/2 SM 1/2 AN Female ASA#2117547  
Tattoo: L30H BD: 3-4-01 Adj. BW: 101 ET Adj. WW: 666

TRAVELER 1148 GDAR  
V D A R LUCYS BOY  
V D A R PINE DRIVE LUCY 5  
BLACK MAX  
HART HOLLYWOOD QUEEN E700  
SGT P13

A.I. Sire: DHF Jades Dreamworks  
A.I. Date: 12-6-08  
Est. Plan Mating EPDs:  
\* -.3 24 41 \* 0 12 \*  
CW -13.7 YG .12 Marb .37  
BF .04 REA -.21 API 108 TI 62

EPDs	
CE	*
BW	-0.2
WW	19
YW	37
MCE	*
MM	0
MWW	10
STAY	*
CW	-15.6
YG	.27
Marb	.43
BF	.06
REA	-.55
API	98
TI	56

Lizzy is a full sister to the Janssen Farms and Wesner Livestock donors Queen Lucy L253 and Queen Lucy L04G. We never flushed Lizzy as those programs did with their sisters, but obviously should have. This Lucys Boy x Hollywood Queen mating really worked. We simply aren't there yet. Take her home and build your own cow family. She will have a calf at side by sale day to Dreamworks.





# Hollywood Queen Cow Family

TRIPLE C FARMS  
10

## Triple C Queen Nan N222

Black Dbl. Polled PB Female ASA#2204110

Tattoo: N222 BD: 2-8-03 Adj. BW: 81 ET Adj. WW: 710

LANDRIDGE JET BLACK  
CIRCLE S LEACHMAN 600U  
BDV R52 MS BLACK KNIGHT  
BLACK MAX  
HART HOLLYWOOD QUEEN E700  
SGT P13

A.I. Sire: Triple C L. Taylor

A.I. Date: 5-13-09

Est. Plan Mating EPDs: 9 -0.1 31 50 2 -2

14 20 CW -8.3 YG -.06 Marb .34

BF .01 REA .13 API 120 TI 67

Pasture Sire: Triple C El Poderoso Rey

Pasture Dates: 5-15 to 8-20-09

Nan is one of the few Queen x 600U cows here. She is long skeletoned with a nice front end. She is typical of the Queens being moderate in her makeup and wide at her base. Nan does a nice job transmitting style and eye appeal to her offspring.

EPDs	
CE	4
BW	2.1
WW	29
YW	45
MCE	2
MM	-10
MWW	5
STAY	18
CW	-7.9
YG	.04
Marb	.22
BF	-.01
REA	-.31
API	100
TI	58



Hart  
Hollywood Queen

## Hart Hollywood Queen E700 x DHF Jades Dreamworks Pregnancies & Embryos Lots 11-11L

### PEDIGREE & EST. PLANNED MATING EPDS FOR LOTS 11 - 11L

CNS DREAM ON L186  
DHF JADES DREAMWORKS  
RF BLACK JADE 950N  
BLACK MAX  
HART HOLLYWOOD QUEEN E700  
SGT P13

EPDs		Carcass	
CE	2	CW	-13.9
BW	1.1	YG	.02
WW	29	Marb	.22
YW	38	BF	.00
MCE	3	REA	-.24
MM	-7	API	91
MWW	7	TI	58
STAY	15		



DHF Jades  
Dreamworks

TRIPLE C FARMS  
11

### Queen x Dreamworks Pregnancy Due 1-1-10

Commercial Angus Cow Tattoo: N319 Heat Date: 3-24-09

TRIPLE C FARMS  
11A

### Queen x Dreamworks Pregnancy Due 2-20-10

PB SM Cow ASA#:2301627 Tattoo: P214 BD: 8-1-04 Heat Date: 5-14-09

TRIPLE C FARMS  
11B

### Queen x Dreamworks Pregnancy Due 2-20-10

PB SM Cow ASA#:2411168 Tattoo: T7209 BD: 5-12-07 Heat Date: 5-14-09

TRIPLE C FARMS  
11C

### Queen x Dreamworks Pregnancy Due 2-20-10

PB SM Cow ASA#:2419757 Tattoo: T7168 BD: 4-25-07 Heat Date: 5-14-09

TRIPLE C FARMS  
11D

### Queen x Dreamworks Pregnancy Due 2-20-10

PB SM Cow ASA#:2154351 Tattoo: 682M BD: 3-1-02 Heat Date: 5-14-09

TRIPLE C FARMS  
11E

### Queen x Dreamworks Pregnancy Due 2-20-10

PB SM Cow ASA#:2027298 Tattoo: J010 BD: 4-2-99 Heat Date: 5-14-09

TRIPLE C FARMS  
11F

### Queen x Dreamworks Pregnancy Due 2-20-10

Commercial Cow Tattoo: 51 Heat Date: 5-14-09

TRIPLE C FARMS  
11G

### Queen x Dreamworks Pregnancy Due 2-20-10

Commercial Cow Tattoo: 96 Heat Date: 5-14-09

TRIPLE C FARMS  
11H

### Queen x Dreamworks Pregnancy Due 2-20-10

Commercial Angus Cow Tattoo: J3063 Heat Date: 5-14-09

TRIPLE C FARMS  
11I

### Queen x Dreamworks Pregnancy Due 2-20-10

PB SM Cow ASA#:2171521 Tattoo: M03 BD: 1-14-02 Heat Date: 5-14-09

TRIPLE C FARMS  
11J

### Queen x Dreamworks Pregnancy Due 2-26-10

Commercial Cow Tattoo: 62 Heat Date: 5-20-09

TRIPLE C FARMS  
11K

### 3 - #1 Frozen Embryos - Queen x Dreamworks

TRIPLE C FARMS  
11L

### 3 - #1 Frozen Embryos - Queen x Dreamworks



# Crazy Queen Cow Family



Crazy Queen is Hollywood Queen's most powerful daughter to date. She is wide topped, square hipped, clean shouldered and fancy fronted. She is flawless in her structure and design. We own Crazy Queen with Rolling Hills Farm, AR. Her best contribution is her ability to produce large numbers of embryos with a high conception rate. Over her lifetime, Crazy Queen has averaged 24 embryos per flush. Her ability to produce good cattle no matter what sire she is flushed to is amazing. From Simmental to Angus to Club Calf—they all simply work. Her calves have topped sales including our Millennium and Bullennium as well as the Lone Star Review, and her progeny will continue to do so. Her genetics are as predictable as the

sun rising each morning. If you need a fault free, easy keeping donor cow that will simply make you money, then Crazy Queen if for you. **Owned by Triple C and Rolling Hills Farm.**

Pasture Sire: DHF Jades Dreamworks  
Natural Service: 4-26-09 Pasture Dates 5-11 to 7-11-09  
Est. Plan Mating EPDs: 5 -0.2 27 42 5 2 15 19  
CW -13.0 YG -.06 Marb .17 BF .01 REA .07  
API 104 TI 59

TRIPLE C FARMS  
12

## Triple C Crazy Queen L98

WLE POWER STROKE  
HC POWER DRIVE 88H  
KAPPES LADY IRISH F88  
BLACK MAX  
HART HOLLYWOOD QUEEN E700  
SGT P13

Black DbL. Polled PB Female  
ASA#2123584 Tattoo: L98  
BD: 3-25-01 Adj. BW: 90 ET  
Adj. WW: 600

EPDs		Carcass	
CE	2	CW	-14.2
BW	0.0	YG	-.08
WW	25	Marb	.02
YW	40	BF	-.01
MCE	4	REA	.01
MM	4	API	100
MWW	16	TI	54
STAY	24		



TRIPLE C FARMS  
13

## TCF RHF Kiss Me Now W5013

Black DbL. Polled PB Female ASA# 2487962 Tattoo: W5013 BD: 3-19-09  
Adj. BW: 81 ET Adj. WW: 732

### PEDIGREE & EPDS FOR LOTS 13 & 13A

3C MACHO M450 BZ  
STCC SHERIFF TAYLOR  
AUNT BEA  
HC POWER DRIVE 88H  
TRIPLE C CRAZY QUEEN L98  
HART HOLLYWOOD QUEEN E700

EPDs		Carcass	
CE	0	CW	-15.1
BW	0.3	YG	-.06
WW	23	Marb	.07
YW	37	BF	.00
MCE	0	REA	-.04
MM	4	API	93
MWW	15	TI	53
STAY	0		

**Owned by Triple C and Rolling Hills Farm.** Kiss Me Now and Kiss Me Quick have sure generated a lot of interest here at Triple C Farms this summer. We own the Crazy Queen cow with Rolling Hills Farm, AR. They wanted to do something a little different and boy did it work well. To have purebred Simmental heifers that are shaped like these two with that "show me" attitude and killer look is impressive. I do not know which one of these is the better, but the second best one is really good.

TRIPLE C FARMS  
13A

## TCF RHF Kiss Me Quick W214

Black DbL. Polled PB Female ASA# 2487963 Tattoo: W214 BD: 3-15-09  
Adj. BW: 73 ET Adj. WW: 671





# Crazy Queen Cow Family

TRIPLE C FARMS  
14

## Triple C Beef Maker W07E

Black Dbl. Polled PB Bull ASA#2487889

Tattoo: W07E BD: 2-12-09 Adj. BW: 92 ET Adj. WW: 788

LCHMAN LUCKY BUCK 7049C  
TRIPLE C MAJIC MAN M211  
FF MS FRAULEIN F166  
HC POWER DRIVE 88H  
TRIPLE C CRAZY QUEEN L98  
HART HOLLYWOOD QUEEN E700

*Beef Maker is simply one of the deepest and thickest bulls selling. His pedigree has worked many times and certainly has again.*

EPDs	
CE	2
BW	-0.1
WW	28
YW	52
MCE	6
MM	9
MWW	23
STAY	22
CW	-6.7
YG	-.09
Marb	.07
BF	.00
REA	.20
API	102
TI	59



TRIPLE C FARMS  
15

## TCF RHF EXTrodinair U335

Black Dbl. Polled 1/2 SM 1/2 AN Female ASA#2439903

Tattoo: U335 BD: 2-19-08 Adj. BW: 81 ET Adj. WW: 637 Adj. YW: 952

EMULATION N BAR 5522  
N BAR EMULATION EXT  
N BAR PRIMROSE 2424  
HC POWER DRIVE 88H  
TRIPLE C CRAZY QUEEN L98  
HART HOLLYWOOD QUEEN E700

A.I. Sire: Triple C El Poderoso Rey  
A.I. Date: 5-26-09  
Est. Plan Mating EPDs:  
\* -1.3 33 68 \* 5 21 \*  
CW 1.5 YG .12 Marb .24 BF .07  
REA .17 API 114 TI 69  
Pasture Sire: TCF/RHF Energizer  
Pasture Dates: 7-3 to 9-1-09

EPDs	
CE	*
BW	-1.7
WW	24
YW	50
MCE	*
MM	5
MWW	17
STAY	*
CW	-10.1
YG	.17
Marb	.27
BF	.06
REA	-.20
API	104
TI	60



*Extrodinair combines the best of both worlds. Her dam, Crazy Queen, is the most powerful Queen daughter to date and EXT is a maternal giant in the Angus breed. Extrodinair settled first service to our senior herd sire, Reymond.*

TRIPLE C FARMS  
16

## TCF RHF Melanie U3H

Homozygous Black Homozygous Polled PB Female ASA#2439896

Tattoo: U3H BD: 2-4-08 Adj. BW: 88 ET Adj. WW: 695

A.I. Sire: Triple C Singletary S3H A.I. Date: 6-3-09 Est. Plan Mating EPDs: 9 -1.0 27 45 3 7 20 21

CW -12.4 YG -.17 Marb .32 BF .01 REA .42 API 124 TI 66

Pasture Sire: TCF/RHF Energizer Pasture Dates: 7-3 to 9-1-09

### PEDIGREE & EPDS FOR LOTS 16 & 17

SRS J914 PREFERRED BEEF  
TRIPLE C INVASION R47K  
HOOKS KARRIE 47K  
HC POWER DRIVE 88H  
TRIPLE C CRAZY QUEEN L98  
HART HOLLYWOOD QUEEN E700

EPDs		Carcass	
CE	7	CW	-12.8
BW	0.2	YG	-.10
WW	25	Marb	.12
YW	41	BF	.01
MCE	3	REA	.22
MM	6	API	107
MWW	18	TI	58
STAY	21		



*Melanie and Monoco are two big, stout bred heifers that will certainly catch your eye on sale day. They are nice profiling, high volume girls that are muscular and high performing. These homozygous polled and homozygous black future donors are bred to our calving ease specialists, Singletary and Reymond.*

TRIPLE C FARMS  
17

## TCF RHF Monoco U04G

Homozygous Black Homozygous Polled PB Female ASA#2439894

Tattoo: U04G BD: 2-4-08 Adj. BW: 84 ET Adj. WW: 674 Adj. YW: 996

A.I. Sire: Triple C El Poderoso Rey A.I. Date: 5-25-09

Est. Plan Mating EPDs: 9 -0.3 33 64 3 5 22 24

CW .15 YG -.03 Marb .20 BF .05 REA .50 API 126 TI 66

Pasture Sire: TCF/RHF Energizer Pasture Dates: 7-3 to 9-1-09



TRIPLE C FARMS  
SIMMENTALS

*Genetic Opportunity  
of a Lifetime*

Full sister to Lots 16 & 17  
Many-Time 2009 Champion in Arkansas for Katlyn Tunstill

*Genetic Opportunity of a Lifetime - The Complete Pedigree of Triple C Farms*



# Crazy Queen Cow Family



**TRIPLE C FARMS**  
**18**

**Triple C Crazy About Us T2242**

**Black Dbl. Polled PB Female** ASA#2386203

Tattoo: T2242 BD: 2-3-07 Adj. BW: 80 ET Adj. WW: 543 Adj. YW: 826

SRS J914 PREFERRED BEEF  
TRIPLE C INVASION R47K  
HOOKS KARRIE 47K  
HC POWER DRIVE 88H  
TRIPLE C CRAZY QUEEN L98  
HART HOLLYWOOD QUEEN E700

A.I. Sire: Triple C Singletary S3H  
A.I. Date: 5-14-09  
Est. Plan Mating EPDs: 9 -1.0 27 45 3  
7 21 21 CW -12.4 YG -.15 Marb .16  
BF .01 REA .35 API 115 TI 62  
Pasture Sire: DHF Jades Dreamworks  
Pasture Dates: 5-15 to 7-11-09

EPDs	
CE	7
BW	0.2
WW	25
YW	41
MCE	3
MM	6
MWW	18
STAY	22
CW	-12.8
YG	-.06
Marb	-.20
BF	.01
REA	.08
API	89
TI	49

Only in a dispersal will you find genetics like this. Years and years of planned matings go into these young cows. When you have daughters and granddaughters of the best cows our breed has to offer, it is very gratifying. T2242 is just that. She is moderate framed, easy fleshing, perfect uddered and most importantly, profitable. Her bull calf by Singletary is one of the best.

**TRIPLE C FARMS**  
**18A**

**Triple C Promotion W224**

EPDs: 9 -2.1 31 50 3 6 21 21 Black Polled PB Bull ASA#2487931 Tattoo: W224 BD: 3-7-09 Sire: Triple C Singletary S3H Adj. BW: 70 Adj. WW: 840  
CW -11.5 YG -.13 Marb .16 BF .01 REA .34 API 117 TI 65 Promotion is a typical Singletary calf— born light, weaned heavy, full of red meat, docile as a cat, long as a rope with style and eye appeal. His genetic value is impressive and his earning potential is tremendous.

**TRIPLE C FARMS**  
**19**

**Triple C My Time P89D**

**Black Dbl. Polled PB Female** ASA#2245679 Tattoo: P89D BD: 4-14-04

Adj. BW: 87 ET Adj. WW: 605 Adj. YW: 811

STOCK EXCHANGE 722G  
CCR AMERITRADE 155J  
MISS RC BLACKOUT 155G  
HC POWER DRIVE 88H  
TRIPLE C CRAZY QUEEN L98  
HART HOLLYWOOD QUEEN E700

A.I. Sire: Triple C Invasion R47K A.I. Date: 11-20-08  
Est. Plan Mating EPDs: 8 0.7 27 46 2 6 20 22  
CW -9.2 YG -.11 Marb .15 BF .01 REA .28 API 111 TI 60  
My Time is a full sister to Anytime, who topped our Millennium Sale a few years back, selling to White Wheel Ranch in Tennessee. This Ameritrade daughter possesses the power and design of Crazy Queen and the rib and structure of her sire. She will have an Invasion baby nursing at sale time.

EPDs		Carcass	
CE	5	CW	-7.0
BW	0.9	YG	-1.0
WW	30	Marb	.08
YW	49	BF	-.01
MCE	2	REA	.14
MM	5	API	110
MWW	20	TI	59
STAY	25		

## Triple C Crazy Queen L98 x DHF Jades Dreamworks Pregnancies & Embryos Lots 20-20C

DHF Jades Dreamworks



**PEDIGREE & EST. PLANNED MATING**  
**EPDS FOR LOTS 20 - 20C**

CNS DREAM ON L186  
DHF JADES DREAMWORKS  
RF BLACK JADE 950N  
HC POWER DRIVE 88H  
TRIPLE C CRAZY QUEEN L98  
HART HOLLYWOOD QUEEN E700

EPDs		Carcass	
CE	5	CW	-13.0
BW	-0.2	YG	-.06
WW	27	Marb	.17
YW	42	BF	.01
MCE	5	REA	.07
MM	2	API	104
MWW	15	TI	59
STAY	19		

**TRIPLE C FARMS**  
**20**

**Crazy Queen x Dreamworks Pregnancy Due 8-28-09**

1/2 SM 1/2 AN Cow ASA#:2245571 Tattoo: P185 BD: 3-17-04  
Heat Date: 11-19-08

**TRIPLE C FARMS**  
**20B**

**Crazy Queen x Dreamworks Pregnancy Due 8-28-09**

PB AN Cow AAA#:14253948 Tattoo: M211 BD: 3-1-02  
Heat Date: 11-19-08

**TRIPLE C FARMS**  
**20A**

**Crazy Queen x Dreamworks Pregnancy Due 8-28-09**

PB SM Cow ASA#:2125273 Tattoo: L39 BD: 2-28-01  
Heat Date: 11-19-08

**TRIPLE C FARMS**  
**20C**

**2 - #1 Frozen Embryos - Crazy Queen x Dreamworks**

## Triple C Crazy Queen L98 x Triple C Singletary S3H Pregnancies & Embryos Lots 20-20C

Triple C Singletary S3H



**PEDIGREE & EST. PLANNED MATING**  
**EPDS FOR LOTS 21 - 21C**

HOOKS SHEAR FORCE 38K  
TRIPLE C SINGLETARY S3H  
LUCAS JOSIE 19K  
HC POWER DRIVE 88H  
TRIPLE C CRAZY QUEEN L98  
HART HOLLYWOOD QUEEN E700

EPDs		Carcass	
CE	7	CW	-13.1
BW	-1.1	YG	-.16
WW	27	Marb	.27
YW	44	BF	.00
MCE	3	REA	.31
MM	6	API	120
MWW	19	TI	65
STAY	22		

**TRIPLE C FARMS**  
**21**

**Crazy Queen x Singletary Pregnancy Due 1-1-10**

PB SM Cow ASA#2191004 Tattoo: 309N BD: 3-19-03  
Heat Date: 3-24-09

**TRIPLE C FARMS**  
**21B**

**Crazy Queen x Singletary Pregnancy Due 8-28-09**

Commercial Cow Tattoo: N3195 Heat Date: 3-24-09

**TRIPLE C FARMS**  
**21A**

**Crazy Queen x Singletary Pregnancy Due 1-1-10**

PB SM Cow ASA#2341624 Tattoo: S195 BD: 3-24-06  
Heat Date: 3-24-09

**TRIPLE C FARMS**  
**21C**

**4 - #1 Frozen Embryos - Crazy Queen x Singletary**



# Go Girl Cow Family



Go Girl is one of the most popular Simmental cows our breed has ever known. Her progeny of greats is far too many to list. This cow is simply phenomenal from her outstanding phenotype, being sleek fronted, moderate framed, long spined and most importantly, being prolific. Check out her genetic values – they are outstanding. Every trait with the exception of two are in the top 10% of our breed, with some carcass traits being in the top 1 or 2%. Also, look at the accuracies that support this data – simply impressive, then look at her production record. She averages 15 embryos per collection. When you combine all of these amazing attributes, it helps you understand why I think the homozygous black and homozygous polled Go Girl is

one of the best cows our breed has ever seen. Only in a dispersal could you purchase a cow such as this in her entirety. She last calved in April of 2008 and will calve again Feb. 1, 2010.

A.I. Sire: Triple C El Poderoso Rey A.I. Date: 4-22-09  
Est. Plan Mating EPDs: 11 -0.3 41 75 3 7 27 26  
CW 6.7 YG -.05 Marb .22 BF .04 REA .51 API 135 TI 72  
Pasture Sire: Triple C El Poderoso Rey Dates: 5-13 to 8-20-09

TRIPLE C FARMS  
22

## Triple C Go Girl K346

IRISH BLACK KNIGHT  
LCHMAN LUCKY BUCK 7049C  
LEACHMAN BLK BALDY Z230  
HART BLACK REWARD E214  
TRIPLE C REWARDS QUEEN  
HART HOLLYWOOD QUEEN E700

**Homozygous Black**  
**Homozygous Polled**  
**PB Female**  
ASA#2071455  
Tattoo: K34G BD: 2-6-00  
Adj. BW: 78 ET  
Adj. WW: 760  
Adj. YW: 1121

EPDs		Carcass	
CE	9	CW	0.3
BW	0.2	YG	-.15
WW	40	Marb	.23
YW	64	BF	.00
MCE	3	REA	.47
MM	9	API	129
MWW	29	TI	71
STAY	25		

TRIPLE C FARMS  
23

## Triple C Gossip Girl U011R

### PEDIGREE FOR LOTS 23 & 23A

SRS J914 PREFERRED BEEF  
TRIPLE C INVASION R47K  
HOOKS KARRIE 47K  
LCHMAN LUCKY BUCK 7049C  
TRIPLE C GO GIRL K34G  
TRIPLE C REWARDS QUEEN

**Homozygous Black**  
**Homozygous Polled**  
**PB Female** ASA#2448090  
Tattoo: U011R  
BD: 3-19-08  
Adj. BW: 74 ET Adj. WW: 644 Adj. YW: 978

EPDs		Carcass	
CE	9	CW	-5.6
BW	0.3	YG	-.24
WW	32	Marb	.20
YW	53	BF	.00
MCE	3	REA	.66
MM	8	API	119
MWW	25	TI	66
STAY	22		

Pasture Sire: TCF/RHF Energizer Natural Service: 8-8-09  
Pasture Dates: 7-3 to 9-1-09  
Est. Plan Mating EPDs: 9 -0.4 31 50 3 7 22 22 CW -8.5  
YG -.20 Marb .16 BF -.01 REA .47 API 117 TI 64



TRIPLE C FARMS  
23A

## Triple C Show N Tell U31K

**Homozygous Black** **Homozygous Polled** **PB Female** ASA#2442431  
Tattoo: U31K BD: 3-26-08 Adj. BW: 78 ET

Pasture Sire: TCF/RHF Energizer Natural Service: 7-21-09 Pasture Dates: 7-3 to 9-1-09  
Est. Plan Mating EPDs: 9 -0.4 31 50 3 7 22 22  
CW -8.5 YG -.16 Marb .11 BF -.01 REA .38 API 114 TI 62

EPDs		Carcass	
CE	9	CW	-5.6
BW	0.3	YG	-.17
WW	32	Marb	.11
YW	53	BF	.00
MCE	3	REA	.48
MM	8	API	113
MWW	25	TI	63
STAY	22		

Gossip Girl and Show N Tell are very similar in type and kind. They are moderate framed, thick designed, wide based, compact heifers that are easy fleshing and nice fronted. Check out their EPDs – they are well balanced with high REA scores. We chose to mate both of these heifers to TCF/RHF Energizer and our thought was the cross of the Go Girl family with the Crazy Queen family would be spectacular.

TRIPLE C FARMS  
24

## Triple C Rich Girl U866

**Black Dbl. Polled PB Female** ASA#2439890 Tattoo: U866 BD: 2-7-08  
Adj. BW: 77 ET Adj. WW: 661 Adj. YW: 959

Pasture Sire: TCF/RHF Energizer Natural Service: 8-13-09  
Pasture Dates: 7-3 to 9-1-09  
Est. Plan Mating EPDs: 8 -0.3 35 57 3 4 21 22  
CW -4.3 YG -.11 Marb .18 BF -.02 REA .21 API 118 TI 66  
We tried the Wheatland 131L "Teddy" bull on Go Girl and it worked really well. Rich Girl is unbelievably long bodied and trim made. She is a full sister to our Pandamonium bull that won the Simmental Breeders Sweepstakes in 2007.

NICHOLS BLK DESTINY D12  
WHEATLAND BULL 131L  
WHEATLAND LADY 908J  
LCHMAN LUCKY BUCK 7049C  
TRIPLE C GO GIRL K34G  
TRIPLE C REWARDS QUEEN



EPDs		Carcass	
CE	8	CW	2.8
BW	0.5	YG	-.07
WW	41	Marb	.24
YW	67	BF	-.02
MCE	3	REA	.13
MM	2	API	120
MWW	22	TI	70
STAY	21		

Triple C Pandamonium - Full brother to Lot 24

Genetic Opportunity of a Lifetime - The Complete Dispersal of Triple C Farms



# Go Girl Cow Family



**TRIPLE C FARMS**  
**25**

## Triple C Good Girl P34G

**Black Dbl. Polled PB Female** ASA#2245617

Tattoo: P34G BD: 1-5-04 Adj. BW: 91 ET Adj. WW: 638

WLE POWER STROKE  
HC POWER DRIVE 88H  
KAPPES LADY IRISH F88  
LCHMAN LUCKY BUCK 7049C  
TRIPLE C GO GIRL K34G  
TRIPLE C REWARDS QUEEN

A.I. Sire: DHF Jades Dreamworks  
A.I. Date: 5-22-09  
Est. Plan Mating EPDs:  
8 0.3 31 53 6 3 18 22  
CW -5.6 YG -.06 Marb .23 BF .02  
REA .28 API 118 TI 64  
Pasture Sire: DHF Jades Dreamworks  
Pasture Dates: 5-29 to 7-11-09

EPDs	
CE	7
BW	1.0
WW	33
YW	61
MCE	5
MM	6
MWW	23
STAY	30
CW	0.4
YG	-.08
Marb	.15
BF	.02
REA	.42
API	128
TI	63

Good Girl, another Power Drive x Go Girl, is moderate framed, easy fleshing, massive middled and excellent uddered (just like all of them). She is big hipped and attractive designed. I think mated to Dreamworks, her calf could be tremendous.

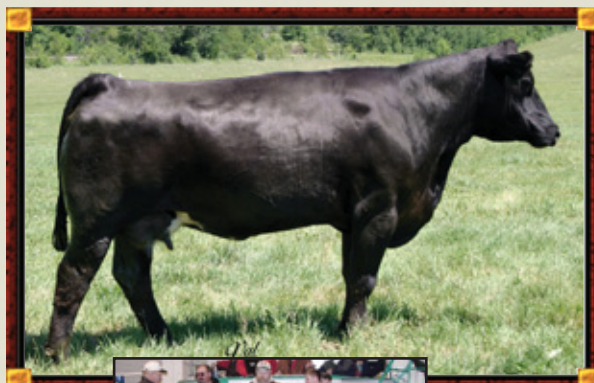

**TRIPLE C FARMS**  
**26**

## Triple C American Girl N07J

**Black Dbl. Polled PB Female** ASA#2204071

Tattoo: N07J BD: 3-11-03 Adj. BW: 86 ET Adj. WW: 615

WLE POWER STROKE  
HC POWER DRIVE 88H  
KAPPES LADY IRISH F88  
LCHMAN LUCKY BUCK 7049C  
TRIPLE C GO GIRL K34G  
TRIPLE C REWARDS QUEEN

A.I. Sire: DHF Jades Dreamworks  
A.I. Date: 3-26-09  
Est. Plan Mating EPDs:  
8 -0.2 30 52 6 3 18 22  
CW -6.7 YG -.06 Marb .23 BF .03  
REA .32 API 118 TI 64

EPDs	
CE	7
BW	0.0
WW	31
YW	60
MCE	5
MM	7
MWW	22
STAY	29
CW	-1.7
YG	-.07
Marb	.15
BF	.04
REA	.51
API	129
TI	63

American Girl produces as good as any cow we have here. She has had three bull calves and two were high-selling bulls in our Bullennium Sales and the third was Triple C Main Event, the Power Bull winner in 2008 Denver. Her bull this year may be the best one yet.

Triple C Main Event  
2008 Denver  
Power Bull  
Winner  
Full Brother to  
Lot 26A



**TRIPLE C FARMS**  
**26A**

## Triple C Special Event W07N

**Black Polled PB Bull** ASA#2487866 Tattoo: W07N BD: 1-10-09

Sire: Triple C Invasion R47K Adj. BW: 70 Adj. WW: 686 EPDs: 9 -1.1 25 47 4 8 21 24  
CW -11.2 YG -.11 Marb .19 BF .04 REA .46 API 121 TI 62

Special Event is a full brother to one of our Power Bull winners in Denver, Main Event. He is a carbon copy of his full brother - moderate framed, thick muscled and easy doing. Behind every good bull is a great cow and this one simply knows how to produce good bulls.

**TRIPLE C FARMS**  
**27**

## Triple C Honey Bee N8306

**Black Dbl. Polled PB Female** ASA#2228284 Tattoo: N8306 BD: 9-21-03

Adj. BW: 87 ET Adj. WW: 611

WLE POWER STROKE  
HC POWER DRIVE 88H  
KAPPES LADY IRISH F88  
LCHMAN LUCKY BUCK 7049C  
TRIPLE C GO GIRL K34G  
TRIPLE C REWARDS QUEEN

Pasture Sire: DHF Jades Dreamworks Natural Service: 6-26-09 Pasture Dates: 5-29 to 7-11-09  
Est. Plan Mating EPDs: 8 -0.2 29 50 6 4 19 22  
CW -8.0 YG -.06 Marb .23 BF .02 REA .22 API 118 TI 64  
Honey Bee is one of the larger framed Go Girls there is. She is clean made, really sound, and possesses some really balanced genetic values. and combines this phenotypically into a well balanced package.

EPDs		Carcass	
CE	7	CW	-4.3
BW	0.0	YG	-.08
WW	30	Marb	.14
YW	56	BF	.01
MCE	5	REA	.31
MM	9	API	128
MWW	24	TI	62
STAY	29		

**TRIPLE C FARMS**  
**27A**

## Triple C Honey W8306

**Black Dbl. Polled PB Female** ASA#2487985 Tattoo: W8306 BD: 3-22-09 Sire: Triple C Invasion R47K Adj. BW: 79 Adj. WW: 657

EPDs: 9 -0.3 25 45 4 9 22 24 CW -11.1 YG -.11 Marb .18 BF .02 REA .37 API 119 TI 61

Honey's pedigree is as good as it gets here - Invasion, Power Drive, Go Girl. Predictability at it's best!

**TRIPLE C FARMS**  
**28**

## Triple C Go Go T608

**Black Dbl. Polled PB Female** ASA#2386190 Tattoo: T608 BD: 2-18-07

Adj. BW: 77 ET Adj. WW: 683 Adj. YW: 1009

SRS J914 PREFERRED BEEF  
TRIPLE C INVASION R47K  
HOOKS KARRIE 47K  
LCHMAN LUCKY BUCK 7049C  
TRIPLE C GO GIRL K34G  
TRIPLE C REWARDS QUEEN

A.I. Sire: Triple C Singletary S3H A.I. Date: 5-15-09  
Est. Plan Mating EPDs: 10 -0.9 31 51 3 8 23 22  
CW -8.8 YG -.19 Marb .37 BF .01 REA .53 API 130 TI 70  
Pasture Sire: Triple C El Poderoso Rey Pasture Dates: 5-15 to 8-20-09

Go Go is a full sister to Fashion, the donor cow we own with Rolling Hills Farm, AR. She was to be our consignment to the Minnesota State Sale this year, but she had the misfortune of losing her calf, so we still have her. Go Go is elegantly designed, being fancy fronted and well muscled. She is fluid in her movement and has nice genetic values. She sells bred to Singletary.

EPDs		Carcass	
CE	9	CW	-5.6
BW	0.3	YG	-.14
WW	32	Marb	.23
YW	53	BF	.01
MCE	3	REA	.45
MM	8	API	120
MWW	25	TI	66
STAY	22		



## Triple C My Girl M137

Black Dbl. Polled PB Female ASA#2156448

Tattoo: M137 BD: 1-2-02 Adj. BW: 71 ET Adj. WW: 601 Adj. YW: 942

WLE POWER STROKE  
HC POWER DRIVE 88H  
KAPPES LADY IRISH F88  
LCHMAN LUCKY BUCK 7049C  
TRIPLE C GO GIRL K34G  
TRIPLE C REWARDS QUEEN

Pasture Sire: DHF Jades Dreamworks  
Natural Service: 6-29-09  
Pasture Dates: 5-29 to 7-11-09  
Est. Plan Mating EPDs:  
8 -0.7 28 48 6 3 17 22  
CW -9.8 YG -.08 Marb .23 BF .02  
REA .28 API 118 TI 63

What a genetic opportunity! My Girl is out of the great Power Drive himself. She is one of the most complete cows on the farm. She is super deep bodied with extra power and thickness, has a massive hip, hige bone and is slick fronted. This cow has donor potential.

# Go Girl Cow Family

EPDs	
CE	7
BW	-0.9
WW	27
YW	52
MCE	5
MM	6
MWW	20
STAY	29
CW	-7.9
YG	-12
Marb	.15
BF	.02
REA	.42
API	128
TI	62



## Triple C Momma Mia W137

Black Polled PB Female ASA#2487981 Tattoo: W137 BD: 4-5-09 Sire: Triple C Invasion R47K Adj. BW: 74 Adj. WW: 605

EPDs: 9 -1.4 19 37 4 9 18 24 CW -17.1 YG -.14 Marb .19 BF .02 REA .42 API 119 TI 59

This April youngster will amaze you with her correctness and balance. She is neatly designed and has one of the best M model cows for a mother. She will simply work.

## Triple C Go Girl K34G x DHF Jades Dreamworks Pregnancies - Lots 30-30D

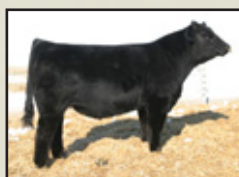

DHF Jades  
Dreamworks

### PEDIGREE & EST. PLANNED MATING EPDS FOR LOTS 30 - 30D

CNS DREAM ON L186  
DHF JADES DREAMWORKS  
RF BLACK JADE 950N  
LCHMAN LUCKY BUCK 7049C  
TRIPLE C GO GIRL K34G  
TRIPLE C REWARDS QUEEN

EPDs		Carcass	
CE	9	CW	-5.7
BW	-0.1	YG	-1.0
WW	34	Marb	.27
YW	54	BF	.01
MCE	5	REA	.30
MM	4	API	119
MWW	21	TI	68
STAY	20		

## Go Girl x Dreamworks Pregnancy Due 8-28-09

3/4 SM 1/4 AN Cow ASA#2154554 Tattoo: 246M BD: 4-1-02  
Heat Date: 11-19-08

## Go Girl x Dreamworks Pregnancy Due 8-28-09

PB SM Cow ASA#2071329 Tattoo: K018 BD: 1-9-00  
Heat Date: 11-19-08

## Go Girl x Dreamworks Pregnancy Due 8-28-09

PB SM Cow ASA#2336726 Tattoo: S318 BD: 2-10-06  
Heat Date: 11-19-08

## Triple C Go Girl K34G x Triple C L. Taylor Embryos and Pregnancy - Lots 31 - 31E



Triple C L. Taylor

### PEDIGREE & EST. PLANNED MATING EPDS FOR LOTS 31 - 31E

HOOKS SHEAR FORCE 38K  
TRIPLE C L. TAYLOR  
LUCAS JOSIE  
LCHMAN LUCKY BUCK 7049C  
TRIPLE C GO GIRL K34G  
TRIPLE C REWARDS QUEEN

EPDs		Carcass	
CE	12	CW	-4.2
BW	-1.0	YG	-1.5
WW	37	Marb	.34
YW	59	BF	.01
MCE	3	REA	.52
MM	8	API	135
MWW	26	TI	73
STAY	23		

## Go Girl x L. Taylor Pregnancy Due 2-13-10

PB SM Cow ASA#2308621 Tattoo: R80 BD: 4-7-05  
Heat Date: 5-7-09

## 4 - #1 Frozen Embryos - Go Girl x L. Taylor

## 3 - #1 Frozen Embryos - Go Girl x L. Taylor

## Triple C Go Girl K34G x TC Grid Topper 355 Pregnancies & Embryos Lots 32, 32A & 33

## Go Girl x TC Grid Topper Pregnancy Due 1-2-10

Commercial Cow Tattoo: 60 Heat Date: 3-26-09

## 4 - #2 Frozen Embryos - Go Girl x L. Taylor

## 3 - #2 Frozen Embryos - Go Girl x L. Taylor

## 4 - #2 Frozen Embryos - Go Girl x L. Taylor

## Go Girl x TC Grid Topper Pregnancy Due 1-2-10

Commercial Cow Tattoo: 53 Heat Date: 3-26-09

## 5 - #1 Frozen Embryos - Go Girl TC Grid Topper



# Pashion Cow Family



We are serious when we talk cow families at Triple C Farms. Pashion is explosive – it runs four generations deep here. It takes hours of planning and days of thought year after year to produce the great ones. It sure is gratifying when you come up with an individual as unique as Pashion. Study her genetic values – from her combination of CE, BW, Milk and MWW all being in the top 5% of the breed to her carcass traits of MARB and REA above the top 1% and her API and TI being off the charts simply puts her in a league of her own. Combine all of these genetic traits with a phenotype that is long sided, moderate framed, easy fleshing and attractive fronted and it is simple – you

have got something really special here. In transplant, this youngster produced 13 #1 eggs 60 days after calving and will be flushed again before October 3. Triple C Farms owns Pashion with Rolling Hills Farm in Arkansas and have decided to offer her in her entirety. This homozygous polled and homozygous black young breed-changing female is capable of putting some progressive breeder on the map for a long time. **Sells open and ready to flush.**

TRIPLE C FARMS  
34

## Triple C Pashion T046

SRS J914 PREFERRED BEEF  
TRIPLE C INVASION R47K  
HOOKS KARRIE 47K  
LCHMAN LUCKY BUCK 7049C  
TRIPLE C GO GIRL K34G  
TRIPLE C REWARD QUEEN

**Homozygous Black**  
**Homozygous Polled PB Female**  
ASA#2386187  
Tattoo: T04G BD: 2-18-07  
Adj. BW: 81 ET  
Adj. WW: 658  
Adj. YW: 1054

EPDs	
CE	9
BW	0.3
WW	32
YW	53
MCE	3
MM	8
MWW	25
STAY	22

Carcass	
CW	-5.6
YG	-.09
Marb	.16
BF	.02
REA	.33
API	116
TI	64

TRIPLE C FARMS  
35

## TCF RHF Elegance W04T

**Black Dbl. Polled PB Female** ASA#2487943  
Tattoo: W04T BD: 4-3-09 Adj. BW: 82 Adj. WW: 711

HOOKS SHEAR FORCE 38K  
TRIPLE C SINGLETARY S3H  
LUCAS JOSIE 19K  
TRIPLE C INVASION R47K  
TRIPLE C PASHION T04G  
TRIPLE C GO GIRL K34G

*Elegance has a much potential as any heifer selling. This youngster has it all – phenotype, pedigree and numbers. If you need an April show heifer that will make a front pasture cow when you are done winning scholarships, take a good look.*

EPDs	
CE	10
BW	-0.6
WW	32
YW	52
MCE	3
MM	8
MWW	24
STAY	22
CW	-7.7
YG	-1.4
Marb	.33
BF	.01
REA	.47
API	127
TI	69

TRIPLE C FARMS  
36

## TCF RHF Trailboss W811

**Black Dbl. Polled PB Bull** ASA#2487923  
Tattoo: W811 BD: 3-5-09 Adj. BW: 72 ET Adj. WW: 803

WLE POWER STROKE  
TCF POWER DRIVE R2411  
KAPPES LADY IRISH F88  
TRIPLE C INVASION R47K  
TRIPLE C PASHION T04G  
TRIPLE C GO GIRL K34G

*Trail Boss was the only pregnancy we got out of Pashion when we flushed her as a heifer. He is a long muscled, attractive calf with plenty of depth and eye appeal. He is super sound and will only get better with age.*

EPDs	
CE	8
BW	0.5
WW	28
YW	55
MCE	5
MM	8
MWW	22
STAY	23
CW	-4.0
YG	-.007
Marb	.12
BF	.02
REA	.35
API	114
TI	60

**TRIPLE C FARMS**  
**SIMMENTALS**

**Join us on October 3, 2009**  
**Sale starts at 10 a.m. Sharp!**

*Genetic Opportunity of a Lifetime!*



# Pashion Cow Family

## Triple C Pashion To4G x DHF Jades Dreamworks Pregnancies & Embryos - Lots 37-37E

### PEDIGREE & EST. PLANNED MATING

#### EPDS FOR LOTS 37-37E

CNS DREAM ON L186  
DHF JADES DREAMWORKS  
RF BLACK JADE 950N  
TRIPLE C INVASION R47K  
TRIPLE C PASHION T04G  
TRIPLE C GO GIRL K34G

EPDs		Carcass	
CE	9	CW	-8.7
BW	-0.1	YG	-.07
WW	31	Marb	.24
YW	49	BF	.02
MCE	5	REA	.23
MM	4	API	112
MWW	19	TI	64
STAY	19		



### Pashion x Dreamworks Pregnancy Due 3-5-10

Commercial Cow Tattoo: 2452 Heat Date: 5-27-09



### Pashion x Dreamworks Pregnancy Due 3-5-10

Holstein Cow Tattoo: N1R Heat Date: 5-27-09



### Pashion x Dreamworks Pregnancy Due 3-5-10

1/2 SM 1/2 MX Cow ASA#2345755 Tattoo: S6006 BD: 2-18-06  
Heat Date: 5-27-09



### 3 - #1 Frozen Embryos Triple C Pashion To4G x TCF Power Drive R2412

### PEDIGREE & EST. PLANNED MATING

#### EPDS FOR LOT 38

WLE POWER STROKE  
TCF POWER DRIVE R2412  
KAPPES LADY IRISH F88  
TRIPLE C INVASION R47K  
TRIPLE C PASHION T04G  
TRIPLE C GO GIRL K34G

EPDs		Carcass	
CE	8	CW	-4.0
BW	0.5	YG	-.07
WW	28	Marb	.12
YW	55	BF	.03
MCE	5	REA	.35
MM	8	API	114
MWW	22	TI	60
STAY	23		



### Pashion x Dreamworks Pregnancy Due 3-5-10

PB SM Cow ASA#2077959 Tattoo: J94 BD: 1-12-99  
Heat Date: 5-27-09



### Pashion x Dreamworks Pregnancy Due 3-5-10

PB SM Cow ASA#2245579 Tattoo: P202 BD: 2-26-04  
Heat Date: 5-27-09



### 5- #1 Frozen Embryos - Pashion x Dreamworks



### Sir Nick the Breaking Donkey



Who's Chasing Who?



Kade Allen using his roping skills on the donkey.



Genetic Opportunity of a Lifetime - The Complete Disposal of Triple C Farms



# Miss Liberty Cow Family

Liberty is simply impressive no matter what angle you view her at. She is massive middled and long skeletoned plus is wide based and thick muscled throughout with a level top and a big hip. Structurally she is athletic; she flexes where she should and stands on big bone and excellent feed. To watch this soft middled, feminine fronted cow move about the pasture is simply a pleasure. One of her sons, Agility, was our lead bull in our 2009 Champion Pen in Denver. He is now at Hart Farms (SD). Another Pen bull this year was Achiever. He was second high seller our Bullenium Sale, going to Lawrence Franzen (NE). A heifer mate to these bulls was a high seller in the 2008 Millennium Sale to



## Triple C Miss Liberty P1924

WLE POWER STROKE  
HC POWER DRIVE 88H  
KAPPES LADY IRISH F88  
PVF-BF BF26 BLACK JOKER  
NJC LIBBY  
NJC/TJF JOURNEY

**Homozygous Black**  
**Homozygous Polled PB Female**  
ASA#2273530  
Tattoo: P1924 BD: 9-24-04  
Adj. BW: 90 ET  
Adj. WW: 814

EPDs	
CE	5
BW	1.0
WW	31
YW	65
MCE	3
MM	16
MWW	31
STAY	33

Carcass	
CW	2.9
YG	-.11
Marb	-.29
BF	.03
REA	.58
API	107
TI	52

Lorryn Bolte and Bill Sachs (MO). A choice flush of our herd was offered last winter and Ryan Hecksel (MN) chose Miss Liberty. The future of this homozygous polled and homozygous black past show heifer of the year winner is truly unlimited. She was a popular champion and is more impressive as a donor. The earning potential of this breed great is unlimited. **Miss Liberty calved in November 2008 and sells open and ready to flush.**



## Triple C Sheer Class U1924

**Black Homozygous Polled PB Female** ASA#2471238  
Tattoo: U1924 BD: 11-12-08 Adj. BW: 91

NICHOLS LEGACY G151  
HOOKS SHEAR FORCE 38K  
C&D TRACY  
HC POWER DRIVE 88H  
TRIPLE C MISS LIBERTY P1924  
NJC LIBBY

Sheer Class was Miss Liberty's natural calf last fall. Study this youngster's genetic values. I'm not sure you can find any more balanced. She was our pick of the fall calves to show this fall. She is long spined, level topped, big middled, sound and has that "show me" look. With the genetics behind this female, she will make a difference for someone's breeding program.

EPDs	
CE	12
BW	-0.7
WW	31
YW	59
MCE	4
MM	15
MWW	30
STAY	28
CW	-3.3
YG	-.13
Marb	.12
BF	.03
REA	.60
API	132
TI	65



## Triple C Sassy U246

**Black Dbl. Polled PB Female** ASA#2471232  
Tattoo: U246 BD: 10-26-08 Adj. BW: 65 ET Adj. WW: 686

HC POWER DRIVE 88H  
TRIPLE C EL PODEROSO REY  
JSF FIESTA  
HC POWER DRIVE 88H  
TRIPLE C MISS LIBERTY P1924  
NJC LIBBY

This line bred Power Drive fancy heifer spent some time in the showbarn. She is extremely eye appealing and very correct. Most of these fall heifers spent the summer at Illa's so they didn't have any feed. Take her home and feed her - she will only get better.

EPDs	
CE	8
BW	0.1
WW	36
YW	75
MCE	4
MM	10
MWW	29
STAY	30
CW	7.9
YG	-.02
Marb	-.04
BF	.05
REA	.56
API	123
TI	62



# Miss Liberty Cow Family

Triple C Miss Liberty P1924 x  
Mr. NLC Upgrade U8676  
Pregnancies - Lots 42 & 42A



Mr. NLC Upgrade U8676

## PEDIGREE & EST. PLANNED MATING

### EPDS FOR LOTS 42 & 42A

ELLINGSON LEGACY M229  
MR NLC UPGRADE U8676  
MS NLC MOJO S6119 B  
HC POWER DRIVE 88H  
TRIPLE C MISS LIBERTY P1924  
NJC LIBBY

EPDs		Carcass	
CE	6	CW	8.3
BW	1.2	YG	-.12
WW	37	Marb	.01
YW	74	BF	.01
MCE	2	REA	.50
MM	10	API	115
MWW	29	TI	63
STAY	26		

**42** Miss Liberty x Upgrade Pregnancy Due 2-26-10

1/2 SM 1/2 MX Cow ASA#2287334 Tattoo: R185 BD: 5-1-05  
Heat Date: 5-20-09

**42A** Miss Liberty x Upgrade Pregnancy Due 2-26-10

Commercial Cow Tattoo: L107 Heat Date: 5-20-09

**43** Triple C Miss Liberty P1924  
x SVF Steel Force S701  
Pregnancy Due 1-1-10



SVF Steel Force S701

## PEDIGREE & EST. PLANNED MATING

### EPDS FOR LOT 43

CNS DREAM ON L186  
SVF STEEL FORCE S701  
SVF SHEZA BEAUTY L901  
HC POWER DRIVE 88H  
TRIPLE C MISS LIBERTY P1924  
NJC LIBBY

EPDs		Carcass	
CE	7	CW	3.
BW	1.4	YG	-.06
WW	35	Marb	-.03
YW	65	BF	.03
MCE	5	REA	.42
MM	9	API	112
MWW	26	TI	59
STAY	26		

# Libby Cow Family

**Ref** NJC Libby

Black Dbl. Polled PB Female ASA#2151486  
Tattoo: L33 BD: 9-24-01 Adj. BW: 81 Adj. WW: 672

HARTS BLACK CASINO B408  
PVF-BF BF26 BLACK JOKER  
PVF-BF MABELLE C131  
NICHOLS BLK DESTINY D12  
NJC/TJF JOURNEY  
NJC EBONY ANTOINETTE

EPDs	
CE	5
BW	1.8
WW	35
YW	65
MCE	0
MM	15
MWW	33
STAY	30
CW	3.9
YG	-.01
Marb	-.25
BF	.03
REA	.32
API	103
TI	53



**44** Triple C Peters Pride W1R

Black Dbl. Polled PB Bull ASA#2487854  
Tattoo: W1R BD: 1-2-09 Adj. BW: 91 ET Adj. WW: 912

Peter's Pride is the most unique bull of the offering. His adjusted weaning weight of 912 puts him in a league of his own. He is expressively muscled throughout, easy topped, long fronted and extra sound. Combine all this with he is long as a well rope and his genetic values are nice. If the bull studs out there don't find this bull, then there is something wrong with the beef industry.

## PEDIGREE & EPDS FOR LOTS 44 & 44A

SRS J914 PREFERRED BEEF  
TRIPLE C INVASION R47K  
HOOKS KARRIE 47K  
PVF-BF BF26 BLACK JOKER  
NJC LIBBY  
NJC/TJF JOURNEY

EPDs		Carcass	
CE	7	CW	-3.8
BW	1.1	YG	-.06
WW	30	Marb	-.02
YW	54	BF	.03
MCE	1	REA	.37
MM	12	API	107
MWW	27	TI	57
STAY	25		



Lot 44

**44A** Triple C Impact W55M

Black Dbl. Polled PB Bull ASA#2487853  
Tattoo: W55M BD: 1-2-09 Adj. BW: 90 ET  
Adj. WW: 888

Janssen Farms got a steal when they purchased Libby in our Millennium Sale last fall. The Libby offspring simply out perform their contemporaries. Impact is extra long sided and free moving. He was born at 90 lbs. and adjusted to 888 lbs. at weaning - that's getting 'er done!



Lot 44A



# Libby Cow Family



NJC Libby

TRIPLE C FARMS  
45

## Triple C Ladys Choice W216

Black Dbl. Polled PB Female ASA#2487883

Tattoo: W216 BD: 2-2-09 Adj. BW: 86 ET Adj. WW: 746

TRIPLE C FARMS  
45A

## Triple C My Choice W3063J

Black Dbl. Polled PB Female ASA#2487965

Tattoo: W3063J BD: 3-13-09 Adj. BW: 101 ET Adj. WW: 773

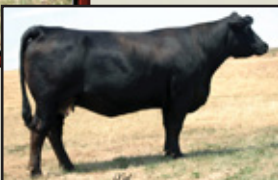

These two Raymond daughters are real beef machines. They are full of muscle, soft topped, easy keeping girls that simply out perform most of their contemporaries. Buy either or both to show, but more importantly, they will awesome cows.

TRIPLE C FARMS  
46

## Triple C Choice Plus W216P

Black Dbl. Polled PB Bull ASA#2487966

Tattoo: W216P BD: 3-18-09 Adj. BW: 91 ET Adj. WW: 865

Choice Plus has a royal pedigree. His genetic values are special. He has a thick top, square rump, is clean made, is level topped and structurally sound.

TRIPLE C FARMS  
46A

## Triple C Choice is Yours W629

Black Dbl. Polled PB Bull ASA#2487885

Tattoo: W629 BD: 2-8-09 Adj. BW: 89 ET Adj. WW: 659

Choice is Yours is another Libby son sired by Raymond. This one is more moderated and is as thick as any. He is long and clean made. His STAY EPD is in the top 1% of the Simmental breed.



Real time bidding will be available via the Internet for this sale!

Live video /audio will allow buyers to bid on animals as if they were present at the auction. Internet buyers must create an account and

register to bid 24 hours prior to the sale at [www.edjecast.com](http://www.edjecast.com).

Instructions are available on the website or by calling Stephen

Linnebur at 303-549-6557 or Jen at the EDJE Cast office,

ph. 866-839-3353. No buyer premium added to the purchase price.

[www.edjecast.com](http://www.edjecast.com)

**EDJECast.com**  
live web casting  
it works.

### PEDIGREE & EPDS FOR

LOTS 45, 45A, 46 & 46A

HC POWER DRIVE 88H

TRIPLE C EL PODEROSO REY

JSF FIESTA

PVF-BF BF26 BLACK JOKER

NJC LIBBY

NJC/TJF JOURNEY

EPDs		Carcass	
CE	8	CW	8.5
BW	0.5	YG	.02
WW	38	Marb	-.02
YW	76	BF	.05
MCE	2	REA	.43
MM	10	API	122
MWW	29	TI	63
STAY	29		

**TRIPLE C FARMS**  
**SIMMENTALS**

*Genetic Opportunity  
of a Lifetime*

TRIPLE C FARMS  
47

## Triple C Personality T07E

Black Dbl. Polled PB Female ASA#2386140

BD: 3-10-07 Adj. BW: 82 ET Adj. WW: 749 Adj. YW: 1039

WLE POWER STROKE

HC POWER DRIVE 88H

KAPPES LADY IRISH F88

PVF-BF BF26 BLACK JOKER

NJC LIBBY

NJC/TJF JOURNEY

Pasture Sire: DHF Jades  
Dreamworks

Natural Service: 6-11-09

Pasture Dates: 5-29 to 7-11-09

Est. Plan Mating EPDs:

7 0.4 29 53 5 6 20 21

CW -5.6 YG -.02 Marb .06

BF .03 REA .18

API 104 TI 58

EPDs	
CE	5
BW	1.2
WW	29
YW	60
MCE	3
MM	11
MWW	26
STAY	27
CW	0.6
YG	.00
Marb	-.19
BF	.03
REA	.22
API	100
TI	52

Personality is one of my all-time favorite two year olds here at Triple C. Being a full sister to Miss Liberty and possessing the pedigree she has automatically puts her at the top. Then when you analyze her amazing body conformation combined with her genetic values, you realize just how good she really is. She is long and deep bodied with a clean, slick front. Combine this with her muscle shape, structural correctness and perfect udder makes Personality one unique individual. She sells bred to our amazing new junior her sire, Dreamworks.

TRIPLE C FARMS  
47A

## Triple C Sweet Revenge W07T

Black Polled PB Bull

ASA#2487973 Tattoo: W07T BD:4-2-09 Sire: Triple C Invasion R47K

Adj. BW: 96 Adj. WW: 739 EPDs: 7 1.8 30 56 3 9 24 23 CW -1.5

YG -.03 Marb .02 BF .03 REA .32 API 105 TI 57

Sweet Revenge is one of the younger bulls selling. His dam is our best looking two year old. This guy has extra extension up front and is really clean in his makeup.

**Live Internet Bidding @ [www.edjecast.com](http://www.edjecast.com)**



# Josie Cow Family



Josie has rapidly become one of our most sought-after cows. From her outcross pedigree to her amazing ability to produce good functional cattle no matter how she is mated. Just to list a few, her three sons we called "The Boys": Singletary, high-selling bull in Denver to Remington Cattle Co. (CAN); Bettis, a private treaty bull to Sanders, Cooper and Rew Ranch (KS) that is now at Accelerated Genetics; and L. Taylor, high selling bull in our Bullennium Sale to Clearview Farms (IL). Their littermate sister is now a donor for Sunset View (KY) and Sanders Ranch (KS). Another littermate is a donor for Helen Sill (MI). Yet another Bullennium high seller this year was Paragon, who sold to Bill Sachs (MO). And let's not forget her litter of Power Drives that were simply impressive. Her calves this year by Ultimate Force are certainly fancy. She never misses in transplant. Josie calved this

January to EXAR New Look and will sell open and ready to flush.



## Lucas Josie 19K

LRS PREFERRED STOCK 370C  
ELLINGSON BLACK PERFECTOR  
ELLINGSON BLACKTOP F672  
LCHMN BLACKKEYED JOE  
RIV BLK JOSIE 43B 755G  
ER MISS MK79 43B

Homozygous Black  
Homozygous Polled PB Female  
ASA#2077543  
Tattoo: LUC19K BD: 3-14-00  
Adj. BW: 80 ET  
Adj. WW: 655

EPDs	
CE	7
BW	0.7
WW	36
YW	55
MCE	2
MM	1
MWW	18
STAY	18

Carcass	
CW	-4.6
YG	-.07
Marb	.34
BF	.02
REA	.34
API	114
TI	68



## Triple C Lookin Good W19K

Black Polled 1/2 SM 1/2 AN Bull ASA#2487863  
Tattoo: W19K BD:1-6-09 Sire: EXAR New Look 2971  
Adj. BW: 79 Adj. WW: 726  
EPDs: \* -1.7 32 65 \* 5 21 \* CW -1.2 YG .09  
Marb .48 BF .05 REA .15 API 121 TI 72



## Triple C Unique W64

Black Dbl. Polled PB Female ASA#2487845  
Tattoo: W64 BD: 1-6-09 Adj. BW: 61 ET Twin Adj. WW: 625

### PEDIGREE & EPDS FOR LOTS 49, 49A & 49B

HOOKS SHEAR FORCE 38K  
TRIPLE C ULTIMATE FORCE  
HART HOLLYWOOD QUEEN E700  
ELLINGSON BLACK PERFECTOR  
LUCAS JOSIE 19K  
RIV BLK JOSIE 43B 755G

EPDs		Carcass	
CE	9	CW	-9.0
BW	-0.2	YG	-.08
WW	33	Marb	.36
YW	49	BF	.01
MCE	2	REA	.25
MM	0	API	120
MWW	17	TI	69
STAY	19		

Unique and Monique were embryo twins and are extremely heavy muscled. They are smooth made with plenty of style. Untouchable is possibly the best show prospect selling. This trio of heifers is outstanding.



## Triple C Monique 64W

Black Dbl. Polled PB Female ASA#2487846  
Tattoo: 64W BD: 1-6-09 Adj. BW: 63 ET Twin Adj. WW: 646



## Triple C Untouchable W050

Black Dbl. Polled PB Female ASA#2487847  
Tattoo: W050 BD: 1-5-09 Adj. BW: 89 ET Adj. WW: 646



Genetic Opportunity of a Lifetime - The Complete Disposal of Triple C Farms



# Josie Cow Family



**TRIPLE C FARMS**  
**50**

## Triple C Absolutely WL3A

**Black Dbl. Polled PB Bull** ASA#2487886

Tattoo: W3LA BD: 2-9-09 Adj. BW: 88 ET Adj. WW: 750

HOOKS SHEAR FORCE 38K  
TRIPLE C ULTIMATE FORCE  
HART HOLLYWOOD QUEEN E700  
ELLINGSON BLACK PERFECTOR  
LUCAS JOSIE 19K  
RIV BLK JOSIE 43B 755G

*Absolutely is a full brother the Ultimate Force x Josie sisters selling as Lots 49, 49A and 49B. We all remember how good the Shear Force x Josie flush was (The Boys of Triple C), so we decided to flush her to a Queen x Shear Force son and that turned out even better. Absolutely has a tremendous*

*future. I see him getting better every day. He is fluid in his movement, thick in his stature and very attractive in his design.*

EPDs	
CE	9
BW	-0.2
WW	33
YW	49
MCE	2
MM	0
MWW	17
STAY	19
CW	-9.0
YG	-0.8
Marb	.36
BF	.01
REA	.25
API	120
TI	69

**TRIPLE C FARMS**  
**51**

## Triple C Convience U318S

SRS J914 PREFERRED BEEF  
TRIPLE C INVASION R47K  
HOOKS KARRIE 47K  
ELLINGSON BLACK PERFECTOR  
LUCAS JOSIE 19K  
RIV BLK JOSIE 43B 755G

**Black Dbl. Polled PB Female** ASA#2471233 Tattoo: U318S BD: 9-3-08

Adj. BW: 61 ET Adj. WW: 628

*Convience is a result of mating Invasion with Josie. It sure worked well. This little girl is deep sided and level topped. She is square hipped and neatly put together.*

EPDs	
CE	7
BW	0.5
WW	30
YW	49
MCE	1
MM	4
MWW	19
STAY	19

Carcass	
CW	-8.1
YG	-0.8
Marb	.28
BF	.03
REA	.38
API	111
TI	64

## Lucas Josie 19K x Mr. NLC Upgrade U8676 Pregnancies & Embryos - Lots 52 - 52D



Mr. NLC Upgrade U8676

### PEDIGREE & EST. PLANNED MATING EPDS FOR LOTS 52 - 52D

ELLINGSON LEGACY M229  
MR NLC UPGRADE U8676  
MS NLC MOJO S6119 B  
ELLINGSON BLACK PERFECTOR  
LUCAS JOSIE 19K  
RIV BLK JOSIE 43B 755G

EPDs	
CE	7
BW	1.1
WW	39
YW	68
MCE	2
MM	3
MWW	22
STAY	19

Carcass	
CW	4.6
YG	-1.0
Marb	.33
BF	.00
REA	.38
API	119
TI	71

**TRIPLE C FARMS**  
**52**

## Josie x Upgrade Pregnancy Due 3-26-10

**PB SM Cow** ASA#2094274 Tattoo: 014K BD: 2-20-00 Heat Date: 6-17-09

**TRIPLE C FARMS**  
**52A**

## Josie x Upgrade Pregnancy Due 3-26-10

**1/2 SM 1/2 AN Cow** ASA#2393732 Tattoo: T2137 BD: 3-27-07 Heat Date: 6-17-09

**TRIPLE C FARMS**  
**52B**

## Josie x Upgrade Pregnancy Due 3-26-10

**Commercial Cow** Tattoo: 2137 BD: 3-27-07 Heat Date: 6-17-09

**TRIPLE C FARMS**  
**52C**

## Josie x Upgrade Pregnancy Due 3-26-10

**PB SM Cow** ASA#2204070 Tattoo: N07E BD: 3-11-03 Heat Date: 6-17-09

**TRIPLE C FARMS**  
**52D**

## 5- #1 Frozen Embryos - Josie x Upgrade

## Lucas Josie 19K x DHF Jades Dreamworks Pregnancies Lots 53 - 53C



DHF Jades Dreamworks

### PEDIGREE & EST. PLANNED MATING EPDS FOR LOTS 53 - 53C

CNS DREAM ON L186  
DHF JADES DREAMWORKS  
RF BLACK JADE 950N  
ELLINGSON BLACK PERFECTOR  
LUCAS JOSIE 19K  
RIV BLK JOSIE 43B 755G

EPDs	
CE	8
BW	0.2
WW	32
YW	50
MCE	4
MM	0
MWW	16
STAY	16

Carcass	
CW	-8.2
YG	-0.6
Marb	.33
BF	.02
REA	.24
API	111
TI	67

**TRIPLE C FARMS**  
**53**

## Josie x Dreamworks Pregnancy Due 1-23-10

**1/2 SM Cow** ASA#8688359 Tattoo: H3F BD: 10-1-98 Heat Date: 4-16-09

**TRIPLE C FARMS**  
**53B**

## Josie x Dreamworks Pregnancy Due 1-23-10

**Commercial Cow** Tattoo: 0517M Heat Date: 4-16-09

**TRIPLE C FARMS**  
**53A**

## Josie x Dreamworks Pregnancy Due 1-23-10

**PB SM Cow** ASA#2017336 Tattoo: J09C BD: 2-21-99 Heat Date: 4-16-09

**TRIPLE C FARMS**  
**53C**

## Josie x Dreamworks Pregnancy Due 1-23-10

**PB SM Cow** ASA#2245674 Tattoo: P85G BD: 3-26-04 Heat Date: 4-16-09



# No Doubt Cow Family



Powerful, yet elegant best describes this homozygous polled and homozygous black Power Drive daughter. Her side profile is simply stunning. She is a loose hided, explosively middled cow with a tremendous amount of internal dimension and base width. To have this much mass and yet still maintain eye appeal doesn't happen often. Her best contribution is her athletic and fluid motion. Her angles are right where they need to be with plenty of bone and a huge foot. Since she calved late this spring, we flushed her once and got 13 transferable embryos. In last year's Millennium Sale both of her heifers topped the bred heifer division. I am confident in saying both of her open heifer calves and her bull calf will be favorites here on October 3rd. We had great expectations for the future for this young donor here at Triple C and feel that No Doubt will be a household

name before she is done producing. **Sells open and ready to flush.**

**TRIPLE C FARMS**  
**54**

## Triple C No Doubt N26L

WLE POWER STROKE  
HC POWER DRIVE 88H  
KAPPES LADY IRISH F88  
PVF-BF BF26 BLACK JOKER  
FC NO JOKE  
FC JOY Y26

**Homozygous Black**  
**Homozygous Polled PB Female**  
ASA#2204116  
Tattoo: N26L BD: 3-2-03  
Adj. BW: 81 Adj. WW: 636

EPDs	
CE	5
BW	0.5
WW	21
YW	50
MCE	3
MM	14
MWW	24
STAY	31

Carcass	
CW	-6.5
YG	.13
Marb	.14
BF	.08
REA	.16
API	122
TI	56

**TRIPLE C FARMS**  
**54A**

## Triple C Doubtless W26N

**Black Polled PB Female**

ASA#2487979 Tattoo: W26N BD: 4-2-09  
Sire: Triple C Invasion R47K Adj. BW: 86 Adj. WW: 597  
EPDs: 7 0.9 24 48 3 11 23 25 CW -7.3 YG .02  
Marb .18 BF .05 REA .29 API 117 TI 58

Doubtless is No Doubt's natural calf. It's a shame we need to sell her this year. I could see her making an elite bred heifer next year. She is extended in her front and full bodied. Buy her for a scholarship or just to make an awesome cow.

**TRIPLE C FARMS**  
**55**

## Triple C Think of Me W58

**Black Star Dbl. Polled PB Female** ASA#2487849  
Tattoo: W58 BD: 1-6-09 Adj. BW: 88 ET Adj. WW: 678

Think of Me has been my favorite heifer calf all year. She is attractively designed, being feminine fronted, smooth shouldered, deep bodied, wide based with that "show me" attitude. With her structural correctness, this star faced heifer could be the one to beat next year. You will have a lot more fun leading this one instead of following her.

### PEDIGREE & EPDS FOR LOTS 55 & 55A

CNS DREAM ON L186  
JS BURNING UP 33R  
TRIPLE C BURNING POWER L3  
HC POWER DRIVE 88H  
TRIPLE C NO DOUBT N26L  
FC NO JOKE

EPDs		Carcass	
CE	8	CW	-1.5
BW	2.8	YG	.12
WW	28	Marb	.22
YW	53	BF	.06
MCE	6	REA	.06
MM	10	API	118
MWW	24	TI	59
STAY	25		

**TRIPLE C FARMS**  
**55A**

## Triple C Opportunity W60

**Black Dbl. Polled PB Bull** ASA#2487848  
Tattoo: W60 BD: 1-8-09 Adj. BW: 91 ET Adj. WW: 855

Opportunity is one of the better bull calves ever weaned at Triple C. His structural design is flawless. He flexes where he should and has big feet and bone. His soft makeup and added muscle combined with his extra eye appeal will make him one to compare to in the future.



Genetic Opportunity of a Lifetime - The Complete Disposal of Triple C Farms



# No Doubt Cow Family



**TRIPLE C FARMS**  
**56**

## Triple C Intence u168

Black DbL Polled PB Female ASA#2448136

Tattoo: U168 BD: 5-11-08 Adj. BW: 78 ET Adj. YW: 996

Pasture Sire: TCF/RHF Energizer Natural Service: 7-6-09

Pasture Dates: 7-3 to 9-1-09 Est. Plan Mat EPDs: 8 0.9 29 50 5 8 22 24

CW -6.5 YG .08 Marb .23 BF .04 REA -.01 API 119 TI 62

### PEDIGREE FOR LOTS 56 & 56A

CNS DREAM ON L186  
JS BURNING UP 33R  
TRIPLE C BURNING POWER L3  
HC POWER DRIVE 88H  
TRIPLE C NO DOUBT N26L  
FC NO JOKE

EPDs		Carcass	
CE	7	CW	-1.5
BW	2.8	YG	.31
WW	28	Marb	.34
YW	53	BF	.09
MCE	6	REA	-.30
MM	10	API	122
MWW	24	TI	61
STAY	25		

Intence and Kudos are full sisters sired by the National Champion Bull, JS Burning Up, and out of our No Doubt donor cow. This mating really clicks. The open heifer and bull mates to these two may both be the best in their groups and these two breds could be as well. They all possess the extra extension and length that make them attractive. Intence is

not broke to lead, but certainly should be. For a May yearling being wintered with older heifers, she certainly combines a lot of goodness. Kudos is a little thicker and has that same "show me" look.

**TRIPLE C FARMS**  
**56A**

## Triple C Kudos U216P

Black DbL Polled PB Female ASA#2448137 Tattoo: U216P BD: 5-12-08 Adj. BW: 83 ET

A.I. Sire: Triple C Invasion R47K A.I. Date: 6-16-09 Est. Plan Mating EPDs: 9 1.6 27 48 4 9 22 22

CW -6.5 YG .01 Marb .22 BF .05 REA .25 API 114 TI 60

Pasture Sire: TCF/RHF Energizer Pasture Dates: 7-3 to 9-1-09

EPDs		Carcass	
CE	7	CW	-1.5
BW	2.8	YG	.12
WW	28	Marb	.22
YW	53	BF	.06
MCE	6	REA	.07
MM	10	API	117
MWW	24	TI	59
STAY	25		



**TRIPLE C FARMS**  
**57**

## Triple C Doubtless T15L

Black DbL Polled PB Female ASA#2393730 Tattoo: T15L BD: 4-9-07

Adj. BW: 71 ET Adj. WW: 642 Adj. YW: 907

HOOKS SHEAR FORCE 38K  
TRIPLE C INVASION R47K  
HOOKS KARRIE 47K  
HC POWER DRIVE 88H  
TRIPLE C NO DOUBT N26L  
FC NO JOKE

A.I. Sire: DHF Jades Dreamworks

A.I. Date: 5-22-09

Est. Plan Mating EPDs: 8 0.0 26 46 5 5

18 20 CW -10.4 YG -.02 Marb .22

BF .04 REA .19 API 111 TI 61

Pasture Sire: DHF Jades Dreamworks

Pasture Dates: 5-29 to 7-11-09

EPDs		Carcass	
CE	7	CW	-1.5
BW	0.4	YG	.12
WW	23	Marb	.22
YW	46	BF	.06
MCE	3	REA	.07
MM	11	API	114
MWW	22	TI	57
STAY	25		

We always like to keep a good daughter of our donor cows and Doubtless was our choice for No Doubt. Her full sister, Triple C Absolutely, was a high seller in the bred division, going to PVF Simmentals (IN). The Invasion cows are doing a tremendous job in the pasture and T15L is no exception.

## Triple C No Doubt N26L x JS Burning Up 33R Pregnancies & Embryos - Lots 58 - 58B



JS Burning Up 33R

### PEDIGREE & EST. PLANNED MATING EPDS FOR LOTS 58 - 58B

CNS DREAM ON L186  
JS BURNING UP 33R  
TRIPLE C BURNING POWER L3  
HC POWER DRIVE 88H  
TRIPLE C NO DOUBT N26L  
FC NO JOKE

EPDs		Carcass	
CE	8	CW	-1.5
BW	2.8	YG	.12
WW	28	Marb	.23
YW	53	BF	.06
MCE	6	REA	.07
MM	10	API	118
MWW	24	TI	59
STAY	25		

**TRIPLE C FARMS**  
**58**

## No Doubt x Burning Up Pregnancy Due 3-26-10

PB SM Cow ASA#2024284 Tattoo: 9756J BD: 3-21-99 Heat Date: 6-17-09

**TRIPLE C FARMS**  
**58A**

## No Doubt x Burning Up Pregnancy Due 3-26-10

PB SM Cow ASA#2134861 Tattoo: L108 BD: 3-16-01 Heat Date: 6-17-09

## Triple C No Doubt N26L x Mr. NLC Upgrade U8676 Embryos - Lots 59 & 59A

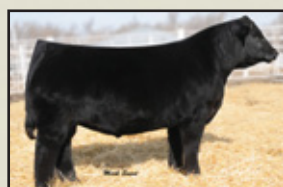

Mr. NLC Upgrade U8676

### PEDIGREE & EST. PLANNED MATING EPDS FOR LOTS 59 & 59A

ELLINGSON LEGACY M229  
MR NLC UPGRADE U8676  
MS NLC MOJO S6119 B  
HC POWER DRIVE 88H  
TRIPLE C NO DOUBT N26L  
FC NO JOKE

EPDs		Carcass	
CE	6	CW	3.6
BW	1.0	YG	.00
WW	32	Marb	.23
YW	66	BF	.03
MCE	2	REA	.29
MM	10	API	123
MWW	26	TI	65
STAY	25		

**TRIPLE C FARMS**  
**59**

## 4- #1 Frozen Embryos - No Doubt x Upgrade

**TRIPLE C FARMS**  
**59A**

## 4- #1 Frozen Embryos - No Doubt x Upgrade



# Hooks Karrie Cow Family

TRIPLE C FARMS  
60

## Triple C Cindy W611

Black Dbl. Polled PB Female ASA#2487869  
Tattoo: W611 BD: 1-10-09 Adj. BW: 82 ET Adj. WW: 638

### PEDIGREE & EPDS FOR LOTS 60-60E

WLE POWER STROKE  
TCF POWER DRIVE R2411  
KAPPES LADY IRISH F88  
GW LUCKY STRIKE 147G  
HOOKS KARRIE 47K  
HOOKS BLACK MANDY 21F

EPDs		Carcass	
CE	7	CW	-5.0
BW	0.7	YG	-.09
WW	25	Marb	.41
YW	52	BF	.02
MCE	6	REA	.41
MM	9	API	125
MWW	22	TI	66
STAY	22		

These sisters are a result of mating Karrie to R2411 with sexed heifer semen. They are all designed like peas in a pod. They are sleek fronted, attractive cattle that have the cow look to them. The W611 is a January so she is a little more mature than the others, which are Aprils.



TRIPLE C FARMS  
60A

## Triple C Mindy W107

Black Dbl. Polled PB Female ASA#2487998  
Tattoo: W107 BD: 4-8-09 Adj. BW: 81 ET Adj. WW: 640

TRIPLE C FARMS  
60B

## Triple C Windy W211

Black Dbl. Polled PB Female ASA#2487991  
Tattoo: W211 BD: 4-7-09 Adj. BW: 94 ET Adj. WW: 645

TRIPLE C FARMS  
60C

## Triple C Zindy W235

Black Dbl. Polled PB Female ASA#2487990  
Tattoo: W235F BD: 4-9-09 Adj. BW: 98 ET Adj. WW: 515

TRIPLE C FARMS  
60D

## Triple C Gindy W63

Black Dbl. Polled PB Female ASA#2487988  
Tattoo: W63 BD: 4-9-09 Adj. BW: 80 ET Adj. WW: 614

TRIPLE C FARMS  
61

## Triple C Karrie U612

Black Dbl. Polled 3/4 SM 1/4 AN Female ASA#2471234  
Tattoo: U612 BD: 9-20-08 Adj. BW: 78 ET Adj. WW: 645

### PEDIGREE & EPDS FOR LOTS 61 - 61C

BON VIEW NEW DESIGN 1407  
TRIPLE C EXPLORER P27H  
HART HOLLYWOOD QUEEN E700  
GW LUCKY STRIKE 147G  
HOOKS KARRIE 47K  
HOOKS BLACK MANDY 21F

EPDs		Carcass	
CE	*	CW	-1.5
BW	1.4	YG	.09
WW	31	Marb	.64
YW	57	BF	.04
MCE	*	REA	.01
MM	5	API	116
MWW	20	TI	71
STAY	*		

Karen and Karrie are both a little flatter made, but they are really deep and neat fronted. They are both skeletally sound and without a doubt, will make awesome breds and go on to be even more impressive cows.



TRIPLE C FARMS  
61A

## Triple C Karen U864H

Black Dbl. Polled 3/4 SM 1/4 AN Female ASA#2471235  
Tattoo: U864H BD: 9-21-08 Adj. BW: 87 ET Adj. WW: 683

TRIPLE C FARMS  
61B

## 4- #1 Frozen Embryos - Karrie x Explorer

TRIPLE C FARMS  
61C

## 3- #1 Frozen Embryos - Karrie x Explorer



TRIPLE C FARMS  
60E

## 1- #1 Frozen Sexed Embryo - Karrie x R2411

Embryo produced with sexed heifer semen

Genetic Opportunity of a Lifetime - The Complete Disposal of Triple C Farms



## Triple C Sapphire U9927

Black Horned PB Female ASA#2448115 Tattoo:U9927 BD: 3-20-08

Adj. BW: 91 ET Adj. WW: 679 Adj. YW: 972

EMMONS BLACK HERCULES  
3C FULL FIGURES C288 BLK  
3C DANMARKA 0922 BLKZ  
GW LUCKY STRIKE 147G  
HOOKS KARRIE 47K  
HOOKS BLACK MANDY 21F

A.I. Sire: Triple C L. Taylor A.I. Date: 6-1-09 Est. Plan Mating EPDs: 12 -1.1 30 48 3 8 23 22  
CW -11.1 YG -.09 Marb .46 BF .02 REA .27 API 136 TI 72  
Pasture Sire: TCF/RHF Energizer Pasture Dates: 7-3 to 9-1-09  
*Sapphire is the result of mating one of the breed's high API bulls, Full Figures, to one of the breed's highest API cows, Hooks Karrie. Check out her genetic values - they are as balanced as you can get.*

EPDs		Carcass	
CE	9	CW	-13.5
BW	0.0	YG	-.02
WW	26	Marb	.47
YW	41	BF	.01
MCE	4	REA	-.03
MM	9	API	132
MWW	22	TI	67
STAY	23		

## Triple C Kara T529

Black Dbl. Polled PB Female ASA#2386137 Tattoo: T529 BD: 3-27-07 Adj. BW: 101 ET

Adj. WW: 646 Adj. YW: 938

**PEDIGREE FOR LOTS 63 & 63B**  
LRS PREFERRED STOCK 370C  
SRS J914 PREFERRED BEEF  
SRS G733 GLIMMER  
GW LUCKY STRIKE 147G  
HOOKS KARRIE 47K  
HOOKS BLACK MANDY 21F

Pasture Sire: TCF Power Drive R2411 Natural Service: 6-1-09 Pasture Dates: 5-27 to 7-13-09  
Est. Plan Mating EPDs: 7 0.7 26 55 4 8 21 22 CW -3.6 YG -.08 Marb .19 BF .02 REA .37 API 112 TI 60  
*Kara is my favorite full sister to Invasion that we kept. She is sweet fronted and possesses a beautiful udder. Her bull calf this year by L. Taylor is one of the best. Be sure to look up Kara sale day - she will not disappoint you.*

## Triple C Grass Cutter W529T

Black Polled PB Bull ASA#2487978 Tattoo: W529T BD: 4-2-09

Sire: Triple C L. Taylor Adj. BW: 83 Adj. WW: 912 EPDs: 10 -0.7 43 71 2 5 26 20  
CW 3.0 YG -.10 Marb .38 BF .01 REA .46 API 131 TI 77 *Grass Cutter is thick made and trim fronted. These young L. Taylor calves combine all of the good traits into a nice, balanced package.*

EPDs	
CE	6
BW	0.7
WW	27
YW	53
MCE	2
MM	8
MWW	22
STAY	19
CW	-4.7
YG	-.11
Marb	.30
BF	.01
REA	-.36
API	113
TI	64



## Triple C Preferred Karry U47S

Black Dbl. Polled PB Female ASA#2448101 Tattoo: U47S

BD: 2-26-08 Adj. BW: 94 Adj. WW: 671 Adj. YW: 1042

A.I. Sire: Triple C Singletary S3H A.I. Date: 6-2-09  
Est. Plan Mating EPDs: 10 0.2 32 57 2 7 23 20 CW -3.5 YG -.10 Marb .50  
BF .04 REA .54 API 132 TI 72

Pasture Sire: TCF/RHF Energizer Pasture Dates: 7-3 to 9-1-09 *This Preferred Beef daughter has been a standout since birth. If you look at her pedigree, what we did sure worked. Preferred Karry is deep throughout and thick. She is very capacious with extra style and eye appeal that make her a desirable young breeding piece.*

EPDs		Carcass	
CE	7	CW	5.1
BW	2.4	YG	.04
WW	34	Marb	.48
YW	65	BF	.07
MCE	2	REA	.46
MM	6	API	124
MWW	23	TI	70
STAY	20		



## Triple C Karrie T47K

Black Dbl. Polled PB Female ASA#2393723 Tattoo: T47K BD: 4-8-07

Adj. BW: 79 Adj. WW: 771 Adj. YW: 974

WLE POWER STROKE  
HC POWER DRIVE 88H  
KAPPES LADY IRISH F88  
GW LUCKY STRIKE 147G  
HOOKS KARRIE 47K  
HOOKS BLACK MANDY 21F

Pasture Sire: DHF Jades Dreamworks  
Natural Service: 5-14-09  
Pasture Dates: 5-11 to 7-11-09  
Est. Plan Mating EPDs: 7 -0.2 29 50 6 4 18 19  
CW -8.1 YG -.07 Marb .39 BF .03 REA .33  
API 119 TI 67

*T47K is truly one of the future greats at Triple C. From any angle you study, this two year old Power Drive daughter is spectacular. Phenotypically, she is incomparable to any other. Genetically, she sets the standard by which to compare. Study her genetics, then make her your next donor.*

EPDs	
CE	6
BW	0.0
WW	29
YW	55
MCE	5
MM	8
MWW	22
STAY	22
CW	-4.5
YG	-.10
Marb	.46
BF	.04
REA	.53
API	129
TI	70



## Triple C Karrie S47K

Black Dbl. Polled PB Female ASA#2341650 Tattoo: S47K BD: 2-21-06

Adj. BW: 92 Adj. WW: 618 Adj. YW: 888

NICHOLS BLK DESTINY D12  
NICHOLS LEGACY G151  
NICHOLS DEBRA D81  
GW LUCKY STRIKE 147G  
HOOKS KARRIE 47K  
HOOKS BLACK MANDY 21F

A.I. Sire: Triple C El Poderoso Rey A.I. Date: 4-16-09  
Est. Plan Mating EPDs: 10 0.4 37 72 4 6 24 24  
CW 6.0 YG .05 Marb .33 BF .07 REA .48  
API 133 TI 71  
Pasture Sire: Triple C El Poderoso Rey 5-13 to 8-20-09  
*S47K is Karrie's natural calf the year after Invasion was born. This female sired by Legacy puts together some of the best genetic values anywhere. Her carcass traits are outstanding. Combine this with a nice phenotype and this young cow should be in demand on sale day.*

EPDs	
CE	7
BW	1.5
WW	33
YW	57
MCE	4
MM	7
MWW	23
STAY	21
CW	-1.2
YG	.03
Marb	.46
BF	.07
REA	.42
API	125
TI	69

## Triple C Valor W47S

Black Polled PB Bull ASA#2487906 Tattoo: W47S BD: 3-3-09 Sire: Triple C L. Taylor Adj. BW: 72 Adj. WW: 858  
EPDs: 11 -1.4 39 64 3 5 25 21 CW -1.9 YG -.05 Marb .45 BF .05 REA .49 API 137 TI 77 *Valor is a bull that combines a lot of good into a desirable package. His genetic values are hard to believe. To combine calving ease, maternal traits and especially carcass traits this good along with a near perfect phenotype is hard to do. Check out his API and TI scores both are above the top 1% of the Simmental breed.*

## 3- #1 Frozen Embryos - Karrie x Preferred Beef

## 3- #1 Frozen Embryos - Karrie x Preferred Beef

## 4- #1 Frozen Embryos - Karrie x Triple C Bettis

## 3- #1 Frozen Embryos - Karrie x Triple C Bettis



# Parti Girl Cow Family

TRIPLE C FARMS  
Ref

## Parti Girl

Black Dbl. Polled 1/2 SM 1/2 AN Female

ASA#2367827 Tattoo: 602S BD: 2-11-06

Adj. BW: 72 Adj. WW: 701

MEYER RANCH 734  
3C MACHO M450 BZ  
3C CROCUS H112 B  
ANGUS  
52  
ANGUS

EPDs	
CE	*
BW	-1.0
WW	26
YW	46
MCE	*
MM	-1
MWW	12
STAY	*
CW	-11.9
YG	.05
Marb	.27
BF	.02
REA	-.12
API	103
TI	60



TRIPLE C FARMS  
68

## TCF RHF Razzle Dazzle W602

CNS DREAM ON L186  
DHF JADES DREAMWORKS  
RF BLACK JADE 950N  
3C MACHO M450 BZ  
PARTI GIRL 602S  
52 (ANGUS)

Black Dbl. Polled 3/4 SM 1/4 AN Female ASA#2487986

Tattoo: W602 BD: 4-2-09 Adj. BW: 86 Adj. WW: 705

Razzle Dazzle is another young Dreamworks calf that is simply impressive. She is freaky fronted, thick topped and smooth on the move. Her dam, 602S, was a foundation percentage cow that we were building a program around. If you need a heifer that will show with the best of them, look up Razzle Dazzle on sale day.

EPDs		Carcass	
CE	4	CW	-9.0
BW	0.0	YG	.01
WW	29	Marb	.29
YW	48	BF	.02
MCE	5	REA	.00
MM	-1.0	API	108
MWW	14	TI	64
STAY	*		

TRIPLE C FARMS  
69

## TCF RHF Party Man W608

Black Dbl. Polled 3/4 SM 1/4 AN Bull ASA#2490224

Tattoo: W608 BD: 3-1-09 Adj. BW: 90 ET Adj. WW: 876

These two youngsters are out of our good Parti Girl donor and Power Dozer, our 2008 National Western Stock Show Reserve Grand Champion Bull. These two are high performing, growth calves that have plenty of style and balance. If you have more cows than one bull can cover, these two will get the job done.



Triple C Power Dozer T864

### PEDIGREE & EST. EPDS

FOR LOTS 69, 69A & 70

HC POWER DRIVE 88H  
TRIPLE C POWER DOZER T864  
TRIPLE C GO GIRL K34G  
3C MACHO M450 BZ  
PARTI GIRL 602S  
52 (ANGUS)

EPDs		Carcass	
CE	*	CW	-6.6
BW	-0.3	YG	-.02
WW	29	Marb	.21
YW	53	BF	.02
MCE	*	REA	.15
MM	4	API	107
MWW	18	TI	63
STAY	*		

TRIPLE C FARMS  
69A

## TCF RHF Party Boy W120

Black Dbl. Polled 3/4 SM 1/4 AN Bull ASA#2490223

Tattoo: W120 BD: 3-5-09 Adj. BW: 88 ET Adj. WW: 821

Parti Girl 602S x LBS The Foreman 702T Pregnancies & Embryos - Lots 71 - 71E



LBS The Foreman 702T

TRIPLE C FARMS  
70

## TCF RHF Party Girl W51

Black Dbl. Polled 3/4 SM 1/4 AN Female ASA#2490225

Tattoo: W51 BD: 3-4-09 Adj. BW: 75 ET Adj. WW: 652

Party Girl is out of one of the best halfblood cows I have seen. This youngster is sleek in her design and is fluid in her structure.

### PEDIGREE & EST. PLANNED MATING

EPDS FOR LOTS 71- 71E

GWS EBONYS TRADEMARK 6N  
LBS THE FOREMAN 702T  
LBS MS G3  
3C MACHO M450 BZ  
PARTI GIRL 602S  
52 (ANGUS)

EPDs		Carcass	
CE	*	CW	-13.0
BW	-0.2	YG	-.03
WW	26	Marb	.15
YW	42	BF	.02
MCE	*	REA	.05
MM	2	API	95
MWW	15	TI	55
STAY	*		

TRIPLE C FARMS  
71

## Parti Girl x Foreman Pregnancy Due 3-26-10

1/2 SM 1/2 MX Cow ASA#2394332 Tattoo: T7102 BD: 5-10-07

Heat Date: 6-17-09

TRIPLE C FARMS  
71A

## Parti Girl x Foreman Pregnancy Due 3-26-10

Commercial Cow Tattoo: 280 Heat Date: 6-17-09

TRIPLE C FARMS  
71B

## Parti Girl x Foreman Pregnancy Due 3-26-10

Commercial Cow Tattoo: 52 Heat Date: 6-17-09

TRIPLE C FARMS  
71C

## Parti Girl x Foreman Pregnancy Due 3-26-10

Commercial SM Cow Tattoo: S601 Heat Date: 6-17-09

TRIPLE C FARMS  
71D

## Parti Girl x Foreman Pregnancy Due 3-26-10

Commercial Cow Tattoo: P611 Heat Date: 6-17-09

TRIPLE C FARMS  
71E

## 4-#1, 1-#2 Frozen Embryos Parti Girl x Foreman



# Fraulein Cow Family



**TRIPLE C FARMS**  
72

## Triple C Striking W85P

Red DbL Polled PB Female ASA#2487894 Tattoo: W85P BD: 1-30-09  
Adj. BW: 85 ET Adj. WW: 711

### PEDIGREE & EPDS FOR LOTS 72 & 72A

BOZ REDCOAT  
ANKONIAN RED CAESAR  
GFI CANDICE  
ER BIG SKY 545B  
FF MS FRAULEIN F166  
FF MS CARNATION C77

EPDs		Carcass	
CE	9	CW	9.0
BW	2.0	YG	.01
WW	41	Marb	-.07
YW	74	BF	.02
MCE	7	REA	.25
MM	11	API	96
MWW	32	TI	62
STAY	19		

These two Fraulein x Red Caesar daughters are replicas of their sisters that were high sellers a few years back that sold to Ben Mrdutt (WI). These girls will grow fast and weigh heavy as their littermate brother from our Kansas operation that topped the Sioux Empire Sale this spring.

**TRIPLE C FARMS**  
72A

## Triple C Strike It Rich W185

Red DbL Polled PB Female ASA#2487895 Tattoo: W185 BD: 2-1-09 Adj. BW: 91 ET Adj. WW: 627



**TRIPLE C FARMS**  
73

## Triple C Cheep Thrills T682K

Red Blaze DbL Polled PB Female ASA#2386125 Tattoo: T682K BD: 3-3-07  
Adj. BW: 77 Adj. WW: 672 Adj. YW: 912

BOZ REDCOAT  
ANKONIAN RED CAESAR  
GFI CANDICE  
ER BIG SKY 545B  
FF MS FRAULEIN F166  
FF MS CARNATION C77

A.I. Sire: Triple C Queens Pride  
A.I. Date: 5-10-09  
Est. Plan Mating EPDs: 10 0.7 34 56 5  
6 23 19 CW -3.3 YG -.06 Marb .12  
BF .00 REA .14 API 108 TI 63  
Pasture Sire: Triple C Ultimate Force  
Pasture Dates: 5-15 to 8-6-09

Cheep Thrills is a red baldy daughter of Fraulein that we kept to replace her. She is moderate framed and cool fronted with a nice shaped udder. If her Cherokee Canyon heifer calf is any indication of how she will produce, then Cheep Thrills will be a good one.

EPDs	
CE	7
BW	2.0
WW	41
YW	73
MCE	6
MM	11
MWW	32
STAY	19
CW	9.0
YG	-.06
Marb	-.11
BF	-.02
REA	.17
API	93
TI	61

**TRIPLE C FARMS**  
73A

## Triple C Cheep Thrills W682T

Red Polled 1/2 SM 1/2 AR Female ASA#2487932 Tattoo: W682T BD: 2-28-09 Sire: BFCK Cherokee Canyon 4912  
Adj. BW: 78 Adj. WW: 685 EPDs: \* -1.0 35 64 \* 4 22 \* CW -0.7 YG .02 Marb .21 BF .04 REA .21 API 107 TI 65  
These Cherokee Canyon daughters make phenomenal cows. Cheep Thrills will be no exception. She is wide sprung, heavy muscled and sweet fronted.



**TRIPLE C FARMS**  
74

## Triple C Lucky Jewel M229

Black Polled PB Female ASA#2156464 Tattoo: M229 BD: 3-12-02  
Adj. BW: 80 ET Adj. WW: 688 Adj. YW: 1025

IRISH BLACK KNIGHT  
LCHMAN LUCKY BUCK 7049C  
LEACHMAN BLK BALDY Z230  
ER BIG SKY 545B  
FF MS FRAULEIN F166  
FF MS CARNATION C77

Pasture Sire: Triple C El Poderoso Rey  
Natural Service: 5-28-09  
Pasture Dates: 5-13 to 8-20-09  
Est. Plan Mating EPDs:  
11 -1.2 37 77 4 11 29 25  
CW 6.9 YG -.05 Marb .06 BF .03  
REA .48 API 127 TI 68

Lucky Jewel is a littermate to Majic Man.

She out-produces herself every year and has had two bulls in our Denver pens that went on to be Bullennium Sale highlights. Her heifer calf this year is simply stunning. Check out Lucky Jewel's genetic values. They are as unique as I've seen. Her MWW, Milk, YG and REA are all off the charts with most of her other traits being in the top 15%. Lucky Jewel is certainly a breeding piece or donor for some progressive breeder.

EPDs	
CE	10
BW	-1.6
WW	33
YW	68
MCE	4
MM	16
MWW	33
STAY	23
CW	0.7
YG	-.15
Marb	-.08
BF	-.01
REA	.42
API	113
TI	63



**TRIPLE C FARMS**  
74A

## Triple C Jewel W229

Black Polled PB Female ASA#2487857 Tattoo: W229 BD: 1-6-09 Sire: Triple C Invasion R47K  
Adj. BW: 68 Adj. WW: 707 EPDs: 10 -1.9 29 54 3 12 26 21 CW -8.0 YG -.14 Marb .07 BF .01 REA .42 API 114 TI 63  
Jewel's dam is a full sister to Majic Man. This calf is all about performance. She was born small, but weaned heavy. This easy fleshing, soft middled female has a bright future.

## FF Ms Fraulein F166 x Ankonian Red Caesar Pregnancy & Embryos



Ankonian Red Caesar

**TRIPLE C FARMS**  
75

## Fraulein x Red Caesar Pregnancy Due 9-19-09

PB SM Cow ASA#2186285 Tattoo: M263 BD: 3-28-02  
Heat Date: 12-11-08

### PEDIGREE & EST. PLANNED MATING EPDS FOR LOTS 75 & 75A

BOZ REDCOAT  
ANKONIAN RED CAESAR  
GFI CANDICE  
ER BIG SKY 545B  
FF MS FRAULEIN F166  
FF MS CARNATION C77

EPDs		Carcass	
CE	8	CW	9.0
BW	2.0	YG	-.01
WW	41	Marb	-.07
YW	73	BF	.02
MCE	7	REA	.25
MM	11	API	96
MWW	32	TI	62
STAY	18		

**TRIPLE C FARMS**  
75A

## 2- #1 Frozen Embryos - Fraulein x Red Caesar



# Grace N10 Cow Family



Grace is a young cow that simply earned her way into our donor pen. Her first natural calf was our Millennium sale highlight, Triple C Miss Wisconsin, purchased by Marc Tincher (OH). Her Majic Man heifers this year are truly the right kind. Her Ultimate Force pregnancies will certainly be ones to watch. Grace is a fault free, soft middled, sweet fronted and sound cow that is homozygous polled and homozygous black. She flushes extremely well, averaging 22.5 good eggs per flush. She sells bred for a late January calf to our exciting Jade son, Dreamworks.

**TRIPLE C FARMS**  
**76**

**Grace N10**

**Homozygous Black Homozygous Polled PB Female** ASA#2249164  
Tattoo: N10 BD: 9-25-03 Adj. BW: 71 Adj. WW: 692

PVF-BF BF26 BLACK JOKER  
BCS ACES HIGH J107  
SHEZA A DANDY TOO H598  
HC POWER DRIVE 88H  
B&B JASMINE  
B&B BLACK LADY

A.I. Sire: DHF Jades Dreamworks A.I. Date: 4-17-09  
Est. Plan Mating EPDs: 9 0.1 29 52 5 2 17 19  
CW -6.5 YG -.03 Marb .20 BF .01 REA .09 API 110 TI 62  
Pasture Sire: DHF Jades Dreamworks Pasture Dates: 5-15 to 7-11-09

EPDs		Carcass	
CE	9	CW	-1.3
BW	0.6	YG	-.01
WW	28	Marb	.08
YW	59	BF	.00
MCE	3	REA	.04
MM	5	API	112
MWW	19	TI	59
STAY	23		

**TRIPLE C FARMS**  
**77**

**Triple C Sugar Baby W201**

**Black Dbl. Polled PB Female** ASA#2487918  
Tattoo: W201 BD: 2-22-09 Adj. BW: 80 ET Adj. WW: 704

Sugar Baby and Sugar Mama sure combine a lot of good traits. They are attractive made youngsters that are smooth and fluid in their design. They are deep middled and long fronted. Buy them both - you can't go wrong.

## PEDIGREE & EPDS FOR LOTS 77 & 77A

LCHMAN LUCKY BUCK 7049C  
TRIPLE C MAJIC MAN M211  
FF MS FRAULEIN F166  
BCS ACES HIGH J107  
GRACE N10  
B&B JASMINE

EPDs		Carcass	
CE	6	CW	-0.1
BW	0.3	YG	-.06
WW	30	Marb	.10
YW	61	BF	.00
MCE	6	REA	.22
MM	10	API	108
MWW	25	TI	61
STAY	22		

**TRIPLE C FARMS**  
**77A**

**Triple C Sugar Mama W54**

**Black Dbl. Polled PB Female** ASA#2487920 Tattoo: W54 BD: 2-20-09 Adj. BW: 79 ET Adj. WW: 665

## Grace N10 x Triple C Ultimate Force Pregnancies & Embryos Lots 78-78H

Triple C Ultimate Force

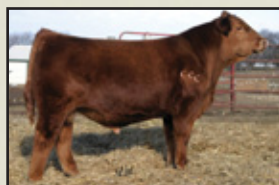

## PEDIGREE & EST. PLANNED MATING EPDS FOR LOTS 78 - 78H

HOOKS SHEAR FORCE 38K  
TRIPLE C ULTIMATE FORCE  
HART HOLLYWOOD QUEEN E700  
BCS ACES HIGH J107  
GRACE N10  
B&B JASMINE

EPDs		Carcass	
CE	10	CW	-7.4
BW	-0.3	YG	-.04
WW	29	Marb	.23
YW	51	BF	.01
MCE	3	REA	.10
MM	2	API	119
MWW	17	TI	64
STAY	21		

**TRIPLE C FARMS**  
**78**

**Grace x Ultimate Force Pregnancy Due 1-1-10**

PB SM Cow ASA#2341653 Tattoo: S539 BD: 5-5-06 Heat Date: 3-24-09

**TRIPLE C FARMS**  
**78A**

**Grace x Ultimate Force Pregnancy Due 1-1-10**

Commercial SM Cow Tattoo: M55 Heat Date: 3-24-09

**TRIPLE C FARMS**  
**78B**

**Grace x Ultimate Force Pregnancy Due 1-1-10**

Commercial SM Cow Tattoo: 56 Heat Date: 3-24-09

**TRIPLE C FARMS**  
**78C**

**5-#1 Frozen Embryos - Grace x Ultimate Force**

**TRIPLE C FARMS**  
**78D**

**5-#2 Frozen Embryos - Grace x Ultimate Force**

**TRIPLE C FARMS**  
**78E**

**4-#1 Frozen Embryos - Grace x Ultimate Force**

**TRIPLE C FARMS**  
**78F**

**3-#1 Frozen Embryos - Grace x Ultimate Force**

**TRIPLE C FARMS**  
**78G**

**3-#2 Frozen Embryos - Grace x Ultimate Force**

**TRIPLE C FARMS**  
**78H**

**3-#2 Frozen Embryos - Grace x Ultimate Force**

Genetic Opportunity of a Lifetime - The Complete Disposal of Triple C Farms





Triple C Miss  
Wisconsin

Reference Dam

TRIPLE C FARMS  
79

Triple C Miss Wisconsin x Triple C Invasion R47K Pregnancy Due 2-13-10

3/4 SM 1/4 AN Cow ASA#2117211 Tattoo: L3063 BD: 4-2-01 Heat Date: 5-7-09

TRIPLE C FARMS  
79A

Triple C Miss Wisconsin x Triple C Invasion R47K Pregnancy Due 2-13-10

PB SM Cow ASA#2293083 Tattoo: R48 BD: 4-3-05 Heat Date: 5-7-09

**PEDIGREE & EST. PLANNED MATING**

**EPDS FOR LOTS 79 & 79A**

SRS J914 PREFERRED BEEF  
TRIPLE C INVASION R47K  
HOOKS KARRIE 47K  
TRIPLE C MAJIC MAN M211  
TRIPLE C MISS WISCONSIN  
GRACE N10

EPDs		Carcass	
CE	7	CW	-2.5
BW	1.2	YG	-.07
WW	30	Marb	.16
YW	56	BF	.02
MCE	3	REA	.32
MM	8	API	108
MWW	23	TI	61
STAY	20		



GFI Lacey  
M21

Reference Dam

TRIPLE C FARMS  
80

Triple C Magical Moment W04G

Black Dbl. Polled PB Bull ASA#2487961

Tattoo: W04G BD: 3-12-09 Adj. BW: 91 ET Adj. WW: 960

Magical Moment had one the day we weaned him when his adjusted 205 weight figured out to be 960 lbs. It is sure nice to see our weaning weights, as a whole, back up so we can still say we are the performance breed. This dude will add length of body and style as well.

**PEDIGREE & EPDS FOR LOTS 80 & 81**

LCHMAN LUCKY BUCK 7049C  
TRIPLE C MAJIC MAN M211  
FF MS FRAULEIN F166  
GFI PERFECTOR K47  
GFI LACEY M21  
GFI BAILEY J018

EPDs		Carcass	
CE	2	CW	2.5
BW	2.7	YG	-.07
WW	34	Marb	-.04
YW	61	BF	.00
MCE	5	REA	.28
MM	7	API	87
MWW	24	TI	56
STAY	20		

TRIPLE C FARMS  
81

Triple C Lacey W011R

Black Dbl. Polled PB Female ASA#2487960 Tattoo: W011R BD: 3-11-09 Adj. BW: 89 ET Adj. WW: 719

We have sold many of these Lacey daughters and this one may be the best yet. She is thick made down her top and square in her rump. She is stylish fronted and deep throughout. We didn't take as many pictures of these younger heifers who were still nursing the cow, but I wish we would have snapped this one.

GFI Lacey M21 x Triple C Power Dozer T864  
Pregnancy Due 1-9-10

Commercial Angus Cow  
Tattoo: 64  
Heat Date: 4-2-09



Triple C Power Dozer T864

**PEDIGREE & EPDS FOR LOT 82**

HC POWER DRIVE 88H  
TRIPLE C POWER DOZER T864  
TRIPLE C GO GIRL K34G  
GFI PERFECTOR K47  
GFI LACEY M21  
GFI BAILEY J018

EPDs		Carcass	
CE	4	CW	1.4
BW	2.9	YG	-.07
WW	35	Marb	-.03
YW	59	BF	.01
MCE	3	REA	.29
MM	4	API	95
MWW	21	TI	56
STAY	22		

TRIPLE C FARMS  
82



SS U-Nights  
Misti M706M

Reference Dam

Lazy H Pathfinder  
R104

TRIPLE C FARMS  
83

SS U-Nights Misti M706M x Lazy H Pathfinder R104  
Pregnancy Due 3-23-10

Commercial Cow Tattoo: 58 Heat Date: 6-14-09

TRIPLE C FARMS  
83A

SS U-Nights Misti M706M x Lazy H Pathfinder R104  
Pregnancy Due 3-23-10

Gray Commercial Cow Tattoo: K7164 Heat Date: 6-14-09

**PEDIGREE & EPDS FOR LOTS 83 & 83A**

CNS DREAM ON L186  
LAZY H PATHFINDER R104  
DRAKE MISS P36D  
HC POWER DRIVE 88H  
SS U-NIGHT MISTI M706M  
ES XS U-NIGHT EE96

EPDs		Carcass	
CE	10	CW	-7.9
BW	1.2	YG	-.01
WW	23	Marb	.09
YW	46	BF	.03
MCE	5	REA	.11
MM	7	API	103
MWW	19	TI	56
STAY	19		







## Harmony

Harmony is a beautiful baldy first calf heifer that topped the open heifer division in the 2008 Denver Sale. We purchased her with Rolling Hills Farm (AR) and the following year she won her division at the AJSA North Central Regionals and was Third Overall Heifer. She went on to be Tenth Overall Heifer at the AJSA Classic for Kade and later was Grand Champion Heifer at the Wisconsin State Fair Junior Show (not shown in open class) as well as the Arkansas State Fair open show and numerous other shows. Harmony is a full sister to WAGR Dream Catcher. If you need a young baldy heifer that will add depth of body and eye appeal, be sure to check Harmony out sale day. **Sells open and ready to flush.**

TRIPLE C FARMS  
84

### WAGR Harmony 702T

NICHOLS LEGACY G151  
CNS DREAM ON L186  
CNS SHEEZA DREAM K107W  
HART SUBZERO G322  
3C MELODY M668 BZ  
3C CROCUS G374 BZ

Black Blaze  
Dbl. Polled PB Female  
ASA#2394866  
Tattoo:702T  
BD:4-2-07  
Adj. BW: 86 ET Adj. WW: 714

EPDs		Carcass	
CE	10	CW	-2.1
BW	1.7	YG	-.02
WW	33	Marb	.45
YW	56	BF	.02
MCE	8	REA	.18
MM	-3	API	122
MWW	13	TI	69
STAY	18		

TRIPLE C FARMS  
84A

3-#1 Frozen Embryos - WAGR Harmony  
x Triple C El Poderoso Rey

Rains Dream Girl 734 T83 x  
Triple C El Poderoso Rey  
Pregnancies - Lots 85 - 85B



Rains Dream Girl 734 T83

### PEDIGREE & EPDS FOR LOTS 85 - 85B

HC POWER DRIVE 88H  
TRIPLE C EL PODEROSO REY  
JSF FIESTA  
CNS DREAM ON L186  
RAINS DREAM GIRL 734  
SS MISS 734 P-6

EPDs		Carcass	
CE	10	CW	1.4
BW	-0.4	YG	.05
WW	35	Marb	.29
YW	66	BF	.05
MCE	5	REA	.28
MM	2	API	125
MWW	19	TI	69
STAY	21		

TRIPLE C FARMS  
85

### Dream Girl x El Poderoso Rey Pregnancy Due 3-5-10

PB SM Cow ASA#2245424 Tattoo: M368 BD: 10-25-02  
Heat Date: 5-27-09

TRIPLE C FARMS  
85A

### Dream Girl x El Poderoso Rey Pregnancy Due 3-5-10

PB SM Cow ASA#1880674 Tattoo: F211 BD: 4-1-96 Heat Date: 5-27-09

TRIPLE C FARMS  
85B

### Dream Girl x El Poderoso Rey Pregnancy Due 3-5-10

PB SM Cow ASA#2287295 Tattoo: R050 BD: 2-10-05  
Heat Date: 5-28-09

TRIPLE C FARMS  
86

### KA Celebration U30S

Black Dbl. Polled PB Female ASA#2432511 Tattoo:U30S  
BD: 4-6-08 Adj. BW: 85

SRS J914 PREFERRED BEEF  
TRIPLE C INVASION R47K  
HOOKS KARRIE 47K  
HC POWER DRIVE 88H  
KA TCF INDEPENDENCE  
TRIPLE C KRISSIE L30Y

Pasture Sire: TCF/RHF Energizer  
Natural Service: 8-1-09  
Pasture Dates: 7-3 to 9-1-09  
Est. Plan Mating EPDs: 7 0.1 28 50 3 6  
20 23 CW -7.5 YG -.08 Marb .06  
BF .01 REA .21 API 107 TI 58  
Celebration was Independence's calf last

EPDs	
CE	7
BW	0.7
WW	26
YW	47
MCE	3
MM	7
MWW	20
STAY	21
CW	-8.1
YG	-.07
Marb	.11
BF	.02
REA	.28
API	105
TI	58



KA TCF  
Independence  
Reference Dam

year. Independence was the cow that Kade and Peter owned together that topped last year's Millennium Sale, going to Windy Ridge Simmental and Gonsior Simmental (NE). Celebration is plenty thick and deep enough. Her disposition is second to none. She sells bred to our Crazy Queen son, Energizer.

TRIPLE C FARMS  
87

### Independence x WAGR Dream Catcher Pregnancy Due 2-15-10

PB SM Cow ASA#2071321 Tattoo: J27X BD: 12-17-99  
Heat Date: 5-9-09

TRIPLE C FARMS  
87A

### Independence x WAGR Dream Catcher Pregnancy Due 2-20-10

PB SM Cow ASA#1897076 Tattoo: F120 BD: 3-4-96  
Heat Date: 5-14-09

Genetic Opportunity of a Lifetime - The Complete Disposal of Triple C Farms



# Fancy Open Heifers



**TRIPLE C FARMS**  
**88**

## Triple C Lucky U46N

**Black Polled 1/2 SM 1/2 AN Female** ASA#2484684

Tattoo: U46N BD: 9-10-08 Adj. BW: 80 Adj. WW: 437

BE LIBERTY  
HL RED LIBERATOR P23  
TECC 23G

46N (ANGUS)

*This moderate framed, neatly designed percentage heifer brings a lot to the offering. She is deep, long level topped, sweet fronted and really sound.*

EPDs	
CE	*
BW	-1.4
WW	22
YW	41
MCE	*
MM	4
MWW	15
STAY	*
CW	-15.1
YG	.15
Marb	.32
BF	.05
REA	-26
API	103
TI	58



**TRIPLE C FARMS**  
**89**

## Triple C Pixie U739

**Black Dbl. Polled PB Female** ASA#2471236

Tattoo: U739 BD: 9-21-08 Adj. BW: 88 Adj. WW: 706

NICHOLS BLK DESTINY D12  
WHEATLAND BULL 131L  
WHEATLAND LADY 908J  
HART BACK FIRE J283  
DIAMOND M MS FANCYFIRE  
DIAMOND M MS PIXIE 739G

*If you need an outcross pedigree to make an impressive cow, Pixie will do just that. Deep middled, easy doing and sound would best describe her.*

EPDs	
CE	5
BW	1.0
WW	42
YW	72
MCE	5
MM	1
MWW	22
STAY	20
CW	6.7
YG	.05
Marb	.14
BF	.00
REA	-.08
API	108
TI	67



**TRIPLE C FARMS**  
**90**

## Triple C Bee U280

**Black Polled 1/2 SM 1/2 AN Female** ASA#2484685

Tattoo: U280 BD: 10-20-08 Adj. BW: 80 Adj. WW: 674

ELLINGSON BLACK PERFECTOR  
VSF MR. PERFECT N305  
AJV MISS ZING 701G

280 (ANGUS)

*Bee combines a lot of good into a complete package. She is thick topped, square hipped and structurally built correct. Take her home, mate her with any breed and she will make you money.*

EPDs	
CE	*
BW	-1.0
WW	26
YW	57
MCE	*
MM	2
MWW	15
STAY	*
CW	-4.7
YG	.14
Marb	.29
BF	.05
REA	-.11
API	104
TI	61



**TRIPLE C FARMS**  
**91**

## Triple C Leah W62

**Black Dbl. Polled PB Female** ASA#Pending

Tattoo: W62 BD: 1-4-09 Adj. BW: 89 ET Adj. WW: 652

CNS DREAM ON L186  
LAZY H PATHFINDER R104  
DRAKE MISS P36D  
PVF-BF BF26 BLACK JOKER  
JF EBONY'S JOY 5105R  
SOSF EBONY'S JOY L-123

*Leah was purchased from Clear Water Simmentals (IN) as an embryo. We always wanted a black heifer out of the 5105R family. Leah certainly serves the purpose. Extra high volumed, super sound and stylish - don't forget the scholarship money is still going on.*

Est. EPDs	
CE	9
BW	-0.3
WW	27
YW	49
MCE	4
MM	7
MWW	20
STAY	20
CW	-8.6
YG	.03
Marb	.06
BF	.05
REA	.13
API	105
TI	58

**TRIPLE C FARMS**  
**92**

## Triple C Pearl W94J

HC POWER DRIVE 88H  
TRIPLE C EL PODEROSO REY  
JSF FIESTA  
BS COLLATOR 351F  
TRIPLE C PEARL J94  
SALTONS BLACK PEARL

**Black Polled PB Female** ASA#2487874 Tattoo: W94J BD: 1-24-09

Adj. BW: 81 Adj. WW: 552

*Pearl is a high profiling youngster. With a little TLC, she will have a bright future.*

EPDs		Carcass	
CE	8	CW	7.6
BW	1.2	YG	.03
WW	39	Marb	.14
YW	73	BF	.04
MCE	2	REA	.30
MM	2	API	113
MWW	22	TI	66
STAY	21		



## Triple C Sizzlin W34T

**Black Dbl. Polled PB Female** ASA#2487875  
Tattoo: W34T BD: 1-27-09 Adj. BW: 74 Adj. WW: 616

CNS DREAM ON L186  
SVF/NJC THIRD DEGREE R158  
NJC BLACK JEWELL  
DRAKE MIDNITE MAGIC  
RC PEANUTS MAGIC 34T  
SAS PEANUTS R700

*This Third Degree youngster has a lot of style. She is elegant in her movement and has a heavy milking two years old for her mother.*

EPDs	
CE	10
BW	-0.1
WW	25
YW	43
MCE	5
MM	8
MWW	20
STAY	*
CW	-11.8
YG	-.01
Marb	.14
BF	.01
REA	-.01
API	99
TI	57



## Triple C Breezy Wo9J

**Black Dbl. Polled PB Female** ASA#2487877  
Tattoo: W09J BD: 1-31-09 Adj. BW: 106 Adj. WW: 705

HOOKS SHEAR FORCE 38K  
TRIPLE C QUEENS PRIDE  
HART HOLLYWOOD QUEEN E700  
HART BLACK REWARD E214  
TRIPLE C BREEZE A BURNIN J09  
BURNS COW F187A

*We didn't have enough of these Queen's Pride calves, but this one sure impresses us. This deep middled heifer will make a nice cow.*

EPDs	
CE	9
BW	1.9
WW	26
YW	40
MCE	1
MM	10
MWW	23
STAY	24
CW	-11.4
YG	-.02
Marb	.16
BF	.01
REA	.00
API	113
TI	58

## Triple C Shady Lady W80R

**Black Dbl. Polled PB Female** ASA#2487878  
Tattoo: W80R BD: 2-3-09 Adj. BW: 87 Adj. WW: 737

HC POWER DRIVE 88H  
TRIPLE C EL PODEROSO REY  
JSF FIESTA  
ET JOKERS WILD  
RGS MISS WILD NIGHT R80  
JDJ NAUGHTY NIGHTS 009L

*W80R is antoher really good Reymond daughter that has a good Grubbs cow. Her design and sound structure complement her balanced genetic values.*

EPDs	
CE	9
BW	1.1
WW	41
YW	78
MCE	2
MM	1
MWW	22
STAY	25
CW	10.5
YG	.05
Marb	.15
BF	.05
REA	.33
API	124
TI	67

## Triple C Curiosity W3063L

**Black Dbl. Polled PB Female** ASA#2487887  
Tattoo: W3063L BD: 2-3-09 Adj. BW: 70 Twin Adj. WW: 664

### PEDIGREE & EPDS FOR LOTS 96 & 96A

HC POWER DRIVE 88H  
TRIPLE C EL PODEROSO REY  
JSF FIESTA  
RED RYDER  
TRIPLE C HALF OF IT L3063  
TRIPLE C MISS HALF MADE

EPDs		Carcass	
CE	9	CW	6.9
BW	0.8	YG	.06
WW	39	Marb	.22
YW	73	BF	.05
MCE	2	REA	.27
MM	5	API	107
MWW	24	TI	68
STAY	*		

*The mother of these twins did awesome. Usually, I don't care for twins, but these girls proved me wrong. Their cow was able to wean off over 1200 pounds. They are nicely shaped babies with a stylish appearance.*



Triple C El Poderoso Rey  
"Reymond"

## Triple C Curious Cow 3063W

**Black Dbl. Polled PB Female** ASA#2487888 Tattoo: 3063W BD: 2-3-09 Adj. BW: 65 Twin Adj. WW: 614

## Triple C Cool Thing W7209

**Red Dbl. Polled PB Female** ASA#2487900  
Tattoo: W7209 BD: 2-4-09 Adj. BW: 94 Adj. WW: 736

3C FULL FIGURES C288 BLK  
KS BLIZZARD L59  
HSR MISS FRANCHISE J9115  
SARGE M2265  
LADY SARGE T7209  
WRR BLACK BUTTERNUT

*Cool Thing is our only Blizzard daughter. She is solid red and has plenty of muscle and depth of rib. She will make a profitable cow.*

EPDs	
CE	7
BW	3.6
WW	41
YW	59
MCE	2
MM	3
MWW	23
STAY	21
CW	2.2
YG	.06
Marb	.22
BF	.01
REA	-.10
API	110
TI	65

## Triple C Goldylocks W7168

**Black Dbl. Polled PB Female** ASA#2487901  
Tattoo: W7168 BD: 2-14-09 Adj. BW: 95 Adj. WW: 727

WLE POWER STROKE  
SS GOLDMINE L42  
GW MISS LUCKY BUCK 858G  
RCC PREMIUM BEEF P4007  
LADY SARGE T7168  
LADY SARGE H8133

*Goldylocks is out of a good Howard Sargeant first calf heifer that milked hard. She was born unassisted and grew rapidly.*

EPDs	
CE	12
BW	1.1
WW	35
YW	56
MCE	2
MM	5
MWW	22
STAY	19
CW	-3.2
YG	-.06
Marb	.17
BF	.00
REA	.18
API	114
TI	64

## Triple C Red Rosie W5126

**Red Dbl. Polled PB Female** ASA#2487899 Tattoo: W5126 BD: 2-14-09 Adj. BW: 110 Adj. WW: 720

KENCO/MF POWERLINE 204L  
LBR CROCKETT R81  
LBR NIGHT DREAM M22  
SARGE M2163  
LADY SARGE R5126  
LADY SARGE M2259

*We don't have many Crockett daughters, but I can see why people like them so much. This one is soft middled and grew fast.*

EPDs		Carcass	
CE	4	CW	13.5
BW	5.0	YG	.01
WW	42	Marb	.20
YW	74	BF	.01
MCE	-5	REA	.25
MM	6	API	94
MWW	27	TI	63
STAY	16		





## Triple C Brenda W517

**Black Dbl. Polled PB Female** ASA#2487919  
Tattoo: W517 BD: 2-22-09 Adj. BW: 86 Adj. WW: 725

HC POWER DRIVE 88H  
TRIPLE C POWER PLUS N23L  
TRIPLE C SHINEY L23D  
TNT BRUZER K73  
PVFS LINDA X517M  
PVF PRINCESS 0517K

*This Power Plus heifer combines a lot of good into a well balanced package. Her dam is a heavy milking, easy fleshing PVF cow.*

EPDs	
CE	2
BW	2.2
WW	46
YW	71
MCE	-3
MM	-3
MWW	20
STAY	23
CW	7.4
YG	.02
Marb	.22
BF	.04
REA	.31
API	113
TI	68



## Out of Sale



## Triple C Lucky W503

**Black Dbl. Polled PB Female** ASA#2487912  
Tattoo: W503 BD: 2-24-09 Adj. BW: 83 Adj. WW: 549

SRS J914 PREFERRED BEEF  
TRIPLE C INVASION R47K  
HOOKS KARRIE 47K  
RAB LUCKY BUCK K516  
MALLET MS LUCKY R503  
SF EDNA 256

*Lucky's mother was our pick one year at the Lone Star Revue from Mike Mallett. She appears to be a little flatter in her design, but still deep and sound.*

EPDs	
CE	9
BW	-0.1
WW	15
YW	31
MCE	2
MM	9
MWW	16
STAY	18
CW	-18.8
YG	-1.1
Marb	.23
BF	.04
REA	.39
API	105
TI	56



## Triple C Susie Q W37R

**Black Dbl. Polled PB Female** ASA#2487928  
Tattoo: W37R BD: 2-24-09 Adj. BW: 83 Adj. WW: 654

WLE POWER STROKE  
TCF POWER DRIVE R2412  
KAPPES LADY IRISH F88  
HART BACK FIRE J283  
HL MS BACKFIRE 37R  
LUCKY LADY

*Susie just needs a little feed and care to blossom. You cannot find better cows than these Power Drive daughters.*

EPDs	
CE	6
BW	0.9
WW	26
YW	51
MCE	7
MM	6
MWW	19
STAY	19
CW	-5.8
YG	-0.3
Marb	.11
BF	.01
REA	.14
API	101
TI	57



## Triple C Sheena W222N

**Black Dbl. Polled PB Female** ASA#2487921  
Tattoo: W222N BD: 3-7-09 Adj. BW: 67 Adj. WW: 627

WLE POWER STROKE  
TCF POWER DRIVE R2411  
KAPPES LADY IRISH F88  
CIRCLE S LEACHMAN 600U  
TRIPLE C QUEEN NAN N222  
HART HOLLYWOOD QUEEN

*Sheena is a fancy made, elegant heifer that is extended in her front and fancy in her composition. These Power Drive x 600U combinations work.*

EPDs	
CE	7
BW	-0.2
WW	21
YW	46
MCE	6
MM	3
MWW	14
STAY	20
CW	-10.1
YG	-0.3
Marb	.13
BF	.03
REA	.20
API	105
TI	56



## Triple C Yo Yo W7102

**Red Dbl. Polled 1/2 SM 3/8 MX 1/8 SS Female** ASA#2487940  
Tattoo: W7102 BD: 3-11-09 Adj. BW: 89 Adj. WW: 764

BHCS HEAT SEEKER 23G  
LS ECHO  
FANTASIA  
M412  
GFI MISS DENALI T7102  
38 RA

*Yo Yo should have a scholarship in her name. This halfblood red heifer simply needs time. Look up her mother on sale day.*

EPDs	
CE	*
BW	3.4
WW	35
YW	55
MCE	*
MM	-5
MWW	12
STAY	*
CW	-0.3
YG	.07
Marb	.04
BF	.02
REA	-0.08
API	73
TI	49



## Triple C Silk W202

**Black Dbl. Polled PB Female** ASA#2487953  
Tattoo: W202 BD: 3-12-09 Adj. BW: 82 Adj. WW: 623

HC POWER DRIVE 88H  
TRIPLE C EL PODEROSO REY  
JSF FIESTA  
PPRS MONTANA STYLE 37K  
TRIPLE C JET P202  
TORREYS MAGGIE 202M

*Trace this little baldy girl's pedigree back and you will be as impressed as I am. There is some good cows here.*

EPDs	
CE	11
BW	-0.6
WW	22
YW	52
MCE	4
MM	8
MWW	19
STAY	27
CW	-6.9
YG	.05
Marb	.32
BF	.05
REA	.12
API	135
TI	63



## Triple C Missy W2137T

**Black Dbl. Polled PB 3/4 SM 1/4 CS** ASA#2487930  
Tattoo: W2137T BD: 3-20-09 Adj. BW: 67 Adj. WW: 525

HC POWER DRIVE 88H  
TRIPLE C EL PODEROSO REY  
JSF FIESTA  
KS ENDZONE P165  
TRIPLE C MISSY T2137  
2137

*You may never again have an opportunity to buy groups of Power Drive or Raymond heifers. Take advantage of this chance to stock up on these youngsters.*

EPDs	
CE	7
BW	-1.9
WW	20
YW	49
MCE	3
MM	5
MWW	15
STAY	*
CW	-10.6
YG	-0.1
Marb	.16
BF	.05
REA	.26
API	108
TI	60



## Triple C Rosseta W14N

**Black Dbl. Polled PB Female** ASA#2487945 Tattoo: W14N BD: 3-16-09 Adj. BW: 84 Adj. WW: 565

SRS J914 PREFERRED BEEF  
TRIPLE C INVASION R47K  
HOOKS KARRIE 47K  
HC POWER DRIVE 588H  
CLASSIC GIRL POWER N14  
CCC MISS BLACK CASINO

*Rosseta's mother got mastitis this summer, so she had a harder road to weaning. Take her home, and she will only get better.*

EPDs		Carcass	
CE	7	CW	-15.9
BW	0.9	YG	-0.06
WW	15	Marb	.12
YW	33	BF	.05
MCE	4	REA	.38
MM	9	API	101
MWW	16	TI	51
STAY	21		

Bid live on the Internet at [www.edjecast.com](http://www.edjecast.com)



## Triple C Spice Girl W682K

Black Dbl. Polled PB Female ASA#2487967 Tattoo: W682K BD: 3-25-09 Adj. BW: 94 ET Adj. WW: 720

### PEDIGREE & EPDS FOR LOTS 109 & 109A

HARTS BLACK CASINO B408  
PVF-BF BF26 BLACK JOKER  
PVF-BF MABELLE C131  
HC POWER DRIVE 88H  
TRIPLE C SPICE IT UP K020D  
TCF MISS GINGER

EPDs		Carcass	
CE	4	CW	-2.5
BW	1.3	YG	.01
WW	27	Marb	-.06
YW	55	BF	.04
MCE	1	REA	.21
MM	8	API	103
MWW	22	TI	53
STAY	26		

These two stylish heifers are a little old school, but they are expressive muscled and big topped. They have feminine fronts and are high performing. Their dam, Spice It Up, was the Reserve Supreme Champion at the 2001 Canadian Agribition. They have the genetics and ability to win, all you have to do is feed them.



## Triple C Spice W27J

Black Dbl. Polled PB Female ASA#2487969 Tattoo: W27J BD: 3-15-09 Adj. BW: 98 ET Adj. WW: 790

## Triple C Tweety W2452

Black Polled 1/2 SM 1/2 MX Female ASA#2487994  
Tattoo: W2452 BD: 4-11-09 Adj. BW: 76 Adj. WW: 847

WLE POWER STROKE  
TCF POWER DRIVE R2411  
KAPPES LADY IRISH F88

2452T (COMMERCIAL)

Tweety is honestly out of Power Drive and our best black baldy Trans Ova recip.

EPDs	
CE	*
BW	-1.3
WW	20
YW	36
MCE	*
MM	-2
MWW	8
STAY	*
CW	-18.0
YG	-.09
Marb	.04
BF	.01
REA	.19
API	93
TI	51

## Triple C Tiny W9756

Black Baldy Dbl. Polled PB Female ASA#2487992  
Tattoo: W9756 BD: 4-16-09 Adj. BW: 89 Adj. WW: 792

TMPF KEEP DREAMIN  
JBS RENOWN P552  
JBS K552  
PVF PREFERRED EDGE 717G  
PVF BLACK BARETTA 9756J  
PVF RED BARETTA

Tiny is a cool constructed black baldy heifer that is out of our good Jerry Lee and Cody Johnson bull Renown.

EPDs	
CE	10
BW	2.0
WW	45
YW	68
MCE	2
MM	-4
MWW	18
STAY	19
CW	4.9
YG	.08
Marb	.06
BF	.01
REA	-.09
API	105
TI	64

## Triple C Miracle W2137

TMPF KEEP DREAMIN  
JBS RENOWN P552  
JBS K552

2137K (COMMERCIAL)

Black Dbl. Polled 1/2 SM 1/2 CS Female ASA#2487996 Tattoo: W2137  
BD: 4-29-09 Adj. BW: 96

Miracle is best described as a nice complete moderate package.

*"Unique" Bred Heifers*

EPDs		Carcass	
CE	*	CW	-13.5
BW	0.8	YG	.08
WW	25	Marb	.10
YW	39	BF	.01
MCE	*	REA	-.31
MM	-6	API	84
MWW	7	TI	50
STAY	*		

## WS Beauty's Right U42

Black Dbl. Polled PB Female ASA#2442468 Tattoo: U42  
BD: 1-24-08 Adj. BW: 82 ET

CNS DREAM ON L186  
SVF/NJC BUILT RIGHT N48  
NJC EBONY ANTOINETTE  
NICHOLS BLK DESTINY D12  
NICHOLS BEAUTY G84  
NICHOLS BEAUTY D93

A.I. Sire: Triple C L. Taylor  
A.I. Date: 5-25-09  
Est. Plan Mating EPDs:  
11 -0.7 33 59 4 6 23 20  
CW -3.5 YG -.08 Marb .32  
BF .02 REA .37 API 124 TI 69  
Pasture Sire: TCF/RHF Energizer  
Pasture Dates: 7-3 to 9-1-09

EPDs		Carcass	
CE	7	CW	1.7
BW	0.9	YG	.00
WW	32	Marb	.18
YW	63	BF	.02
MCE	5	REA	.18
MM	6	API	107
MWW	22	TI	63
STAY	18		

We purchased Beauty's Right from Jerry Walsh last year with intentions of adding her to our Donor line up next year. To this point, she continues to impress us with her completeness. From genetic values to phenotype, she balances nicely. She is long structured, clean fronted and plenty thick. She is level topped and square hipped. We chose to A.I. her to Taylor, our Bullenium Sale topper that sold to Allens 5x Farms (IL).



## Triple C Rarity U010

Black Dbl. Pld PB Female ASA#2439881 Tattoo: U010  
BD: 1-3-08 Adj. BW: 91 Adj. WW: 577 Adj. YW: 884

SRS J914 PREFERRED BEEF  
TRIPLE C INVASION R47K  
HOOKS KARRIE 47K  
CCR AMERITRADE 155J  
TRIPLE C RARE KIND M010H  
HS TEAR DROP J27

A.I. Sire: Triple C El Poderoso Rey  
A.I. Date: 5-26-09  
Est. Plan Mating EPDs:  
9 0.6 32 65 3 6 21 24  
CW 2.5 YG -.01 Marb .07 BF .05  
REA .46 API 117 TI 61  
Pasture Sire: TCF/RHF Energizer  
Pasture Dates: 7-3 to 9-1-09

EPDs	
CE	7
BW	1.9
WW	22
YW	44
MCE	1
MM	6
MWW	17
STAY	22
CW	-8.1
YG	-.07
Marb	-.07
BF	.03
REA	.38
API	94
TI	50

Rarity is a long fronted, clean made youngster that goes back to the Teardrop family from the Hilbrands herd (MN). We chose to breed her to our Reymond bull. This mating should be special.

## Triple C Majestic U014

Black Dbl. Pld PB Female ASA#2439891 Tattoo: U014  
BD: 2-6-08 Adj. BW: 68 ET Adj. WW: 683

LCHMAN LUCKY BUCK 7049C  
TRIPLE C MAJIC MAN M211  
FF MS FRAULEIN F166  
GFI PERFECTION K47  
GFI LACEY M21  
GFI BAILEY J018

Pasture Sire: TCF/RHF Energizer  
Pasture Dates: 7-3 to 9-1-09  
Natural Service: 8-13-09  
Est. Plan Mating EPDs:  
6 0.8 32 54 4 6 22 21  
CW -4.5 YG -.12 Marb .04 BF -.01  
REA .28 API 102 TI 59

These Lacey daughters make awesome cows. Majestic is long spined and neat fronted. She sells bred to our Taylor x Crazy Queen son, Energizer. He got hurt in Denver and couldn't sell in the Bullenium Sale, so we chose to clean up these heifers with him.

EPDs	
CE	2
BW	2.6
WW	34
YW	61
MCE	5
MM	7
MWW	24
STAY	20
CW	2.4
YG	-.08
Marb	-.04
BF	.00
REA	.28
API	89
TI	56





TRIPLE C FARMS  
116

## Triple C Glisten U235M

**Black Dbl. Polled PB Female** ASA#2448097 Tattoo: U235M  
BD: 2-27-08 Adj. BW: 80 Adj. WW: 565 Adj. YW: 977

SRS J914 PREFERRED BEEF  
TRIPLE C INVASION R47K  
HOOKS KARRIE 47K  
HC POWER DRIVE 88H  
TRIPLE C GLISTEN M235F  
BOZ MISS D471

A.I. Sire: Triple C L. Taylor  
A.I. Date: 5-25-09  
Est. Plan Mating EPDs:  
11 -1.5 27 51 3 8 22 21  
CW -9.5 YG -.12 Marb .15 BF .03  
REA .50 API 118 TI 63  
Pasture Sire: TCF/RHF Energizer  
Pasture Dates: 7-3 to 9-1-09

EPDs	
CE	7
BW	-0.7
WW	20
YW	47
MCE	3
MM	10
MWW	20
STAY	22
CW	-10.2
YG	-0.8
Marb	-0.15
BF	.04
REA	.44
API	96
TI	50

Glisten has been a favorite here all summer. She is long spined and level topped. She has a tremendous front, in terms of being long and lays into her shoulder nicely. Her rib is big and bold with plenty of base width and muscle. Glisten is square hipped and stands over plenty of bone and a big foot. She sells bred to Taylor for an exciting March calf.

TRIPLE C FARMS  
117

## Triple C Excellence U003

**Black Dbl. Pld PB Female** ASA#2448079 Tattoo: U003  
BD: 2-15-08 Adj. BW: 101 Adj. WW: 742 Adj. YW: 1065

GW LUCKY CHARM 665K  
GW LUCKY MAN 644N  
GW MISS 600U 964J  
CNS DREAM ON L186  
HPF MS ADRIAN S003  
TRIPLE C POWERFECTION K3

Pasture Sire: TCF/RHF Energizer  
Pasture Dates: 7-3 to 9-1-09  
Natural Service: 7-20-09  
Est. Plan Mating EPDs:  
9 1.0 38 63 4 4 23 22  
CW 0.9 YG -.06 Marb .31  
BF .02 REA .38 API 124 TI 70

EPDs	
CE	8
BW	3.1
WW	48
YW	78
MCE	6
MM	2
MWW	26
STAY	22
CW	13.2
YG	.04
Marb	.51
BF	.05
REA	.48
API	134
TI	77

Excellence is out of our pick of the breds at HPF a few years ago. This long bodied, stout made heifer is certainly a stand out. She is impressively muscled and really sound. Study her genetic values, most of them are in the top percentiles of our breed.

TRIPLE C FARMS  
119

Out of Sale



TRIPLE C FARMS  
118

## Triple C Sinsitivity U2R

**Black Polled PB Female** ASA#2448144 Tattoo: U2R BD: 2-29-08 Adj. BW: 75 Adj. WW: 662 Adj. YW: 931

WLE POWER STROKE  
TCF POWER DRIVE R2412  
KAPPES LADY IRISH F88  
SRS J914 PREFERRED BEEF  
JS R2  
TRIPLE C BURNING POWER L3

A.I. Sire: HTP SVF In Dew Time  
A.I. Date: 5-18-09  
Est. Plan Mating EPDs:  
11 -0.5 24 42 7 5 17 20  
CW -13.4 YG .07 Marb .33  
BF .05 REA .02 API 121 TI 63  
Pasture Sire: TCF/RHF Energizer  
Pasture Dates: 7-3 to 9-1-09

EPDs	
CE	6
BW	-0.3
WW	18
YW	36
MCE	4
MM	11
MWW	20
STAY	22
CW	-16.4
YG	.00
Marb	.16
BF	.04
REA	.09
API	107
TI	55

This young Power Drive R2412 daughter is out of a good Jimmie Josephson cow that is out of the Burning Power cow that JS Simmentals (IA) own. She is typical of the 2412 heifers: moderate framed, easy keeping and sound.



Thanks Peter and Ila for supporting WJSA every year and the 2003 Junior Nationals trip!

TRIPLE C FARMS  
120

## Triple C Amanda U713G

**Black Dbl. Pld PB Female** ASA#2448106 Tattoo: U713G  
BD: 3-6-08 Adj. BW: 94 Adj. WW: 554 Adj. YW: 904

LUCAS WESTERN CUTTER 374  
GFI GENERAL R049  
3C KROCUS K049 B  
CIRCLE S LEACHMAN 600U  
PVF AMANDA  
PV MISS MICKEY 412D

A.I. Sire: Triple C El Poderoso Rey  
A.I. Date: 5-18-09  
Est. Plan Mating EPDs:  
10 1.8 38 71 3 1 19 23  
CW 7.3 YG .02 Marb .25 BF .03  
REA .26 API 123 TI 67  
Pasture Sire: TCF/RHF Energizer  
Pasture Dates: 7-3 to 9-1-09

EPDs	
CE	7
BW	4.3
WW	34
YW	55
MCE	2
MM	-4
MWW	13
STAY	19
CW	1.5
YG	-.02
Marb	.29
BF	-.01
REA	-.03
API	106
TI	61

Amanda is a growthy heifer out of a good 600U cow from Parke and Nina Vehslage. She is a little longer designed, but with it comes plenty of muscle and rib. She is free moving, and her Reymond calf will be impressive.

TRIPLE C FARMS  
121

## Triple C Crafty Lady U806

**Black Dbl. Pld PB Female** ASA#2448108 Tattoo: U806  
BD: 3-7-08 Adj. BW: 88 Adj. WW: 695 Adj. YW: 1142

WLE POWER STROKE  
TCF POWER DRIVE R2412  
KAPPES LADY IRISH F88  
KENCO/MF POWERLINE 204L  
BIF MISS P806  
SHO MISS FANCY

A.I. Sire: Triple C Singletary S3H  
A.I. Date: 5-18-09  
Est. Plan Mating EPDs:  
8 -0.1 34 67 3 8 25 22  
CW 2.5 YG -.16 Marb .26 BF .01  
REA .61 API 123 TI 69  
Pasture Sire: TCF/RHF Energizer  
Pasture Dates: 7-3 to 9-1-09

EPDs	
CE	5
BW	2.0
WW	39
YW	85
MCE	4
MM	7
MWW	27
STAY	23
CW	17.0
YG	-.09
Marb	.00
BF	.01
REA	.61
API	106
TI	62

Crafty Lady is another R2412 daughter selling. These girls certainly make good cows. They are soft made, easy fleshing and sound cattle that simply get it done. Crafty Lady's mother is a good Bartlett's Island cow that brings them in fat.

TRIPLE C FARMS  
122

## Triple C Savanna U07H

**Black Dbl. Polled PB Female** ASA#2448113 Tattoo: U07H BD: 3-20-08 Adj. BW: 78 Adj. WW: 625 Adj. YW: 936

HC POWER DRIVE 88H  
TRIPLE C EL PODEROSO REY  
JSF FIESTA  
MADE BLACK 727C  
TRIPLE C SAVANNAH MADE H  
G&L SAVANNAH 607C

A.I. Sire: Triple C Singletary S3H A.I. Date: 5-27-09  
Est. Plan Mating EPDs: 10 -1.5 28 51 2 9 22 23  
CW -9.5 YG -.12 Marb .46 BF .04 REA .51 API 138 TI 71  
Pasture Sire: TCF/RHF Energizer Pasture Dates: 7-3 to 9-1-09

Savanna is a sweet made, young Reymond heifer that traces back to the old G&L Savannah donor that did so well for us. This little girl is deep made and bold sprung. Her mother is my favorite Made Black cow here.

EPDs		Carcass	
CE	9	CW	-7.0
BW	-0.8	YG	.00
WW	26	Marb	.40
YW	53	BF	.06
MCE	2	REA	.40
MM	9	API	136
MWW	23	TI	68
STAY	26		



## Hart Miss Club King U291

**Black Dbl. Polled PB Female** ASA#2455886 Tattoo: U291  
BD: 3-14-08 Adj. BW: 81 Adj. WW: 726 Adj. YW: 1080

HC HUMMER 12M  
RC CLUB KING 040R  
RC MISS GRIFFEY 038N  
COTT LOCATOR 582L  
HART LADY LOCATOR S038  
HART LADY BLACK PREMIER

A.I. Sire: Triple C Invasion R47K  
A.I. Date: 5-13-09  
Est. Plan Mating EPDs:  
9 0.3 30 55 1 7 22 21  
CW -4.7 YG -.06 Marb .08 BF .03  
REA .33 API 109 TI 61  
Pasture Sire: TCF/RHF Energizer  
Pasture Dates: 7-3 to 9-1-09

EPDs	
CE	9
BW	0.2
WW	36
YW	66
MCE	0
MM	6
MWW	24
STAY	23
CW	2.1
YG	-.01
Marb	-.07
BF	.02
REA	.23
API	107
TI	60



U291 was Peter's choice of Hart's bred heifer pen that we purchased in Denver for the AJSA Foundation. This Club King heifer combines all the good traits into a well balanced package. She is long designed with the proper muscle shape, combined with a flawless structure that helped her to qualify as a future donor at Triple C. She sells bred early to Invasion.

## Triple C Cricket U222N

**Black Dbl. Polled PB Female** ASA#2448104 Tattoo: U222N  
BD: 3-12-08 Adj. BW: 82 Adj. WW: 655 Adj. YW: 961

WLE POWER STROKE  
TCF POWER DRIVE R2412  
KAPPES LADY IRISH F88  
CIRCLE S LEACHMAN 600U  
TRIPLE C QUEEN NAN N222  
HART HOLLYWOOD QUEEN E700

A.I. Sire: Triple C Invasion R47K  
A.I. Date: 5-23-09  
Est. Plan Mating EPDs:  
8 0.7 28 48 3 3 16 20  
CW -7.7 YG -.06 Marb .12 BF .03  
REA .27 API 107 TI 59  
Pasture Sire: TCF/RHF Energizer  
Pasture Dates: 7-3 to 9-1-09

EPDs	
CE	7
BW	1.0
WW	30
YW	54
MCE	4
MM	-3
MWW	13
STAY	21
CW	-4.0
YG	.00
Marb	.01
BF	.02
REA	.11
API	101
TI	56



Cricket has one of those pedigrees that simply works. Power Drive, 600U and Queen - it doesn't get any more predictable. This slender fronted female is attractive to the eye. She sells bred to Invasion for an early March calf.

## Out of Sale



## Triple C Caroline U713R

**Black Dbl. Pld PB Female** ASA#2448130 Tattoo: U713R  
BD: 3-21-08 Adj. BW: 93 Adj. WW: 734 Adj. YW: 1106

LUCAS WESTERN CUTTER 374  
GFI GENERAL R049  
3C KROCUS K049 B  
GFI MAGNUM K52  
TRIPLE C CAROLINE R713  
HS KAROLINA K316

Pasture Sire: TCF/RHF Energizer  
Pasture Dates: 7-3 to 9-1-09  
Natural Service: 8-5-09  
Est. Plan Mating EPDs:  
7 1.4 40 64 2 3 23 20  
CW 2.2 YG -.08 Marb .20  
BF .01 REA .31 API 112 TI 67

EPDs	
CE	4
BW	3.8
WW	52
YW	81
MCE	1
MM	1
MWW	27
STAY	18
CW	15.7
YG	.00
Marb	.28
BF	.02
REA	.34
API	108
TI	72

This family traces back to the great Karoline K316 donor, now owned by Rolling Hills (AR). Caroline is a larger framed, high performing female that has plenty of volume and muscle. She sells bred to Energizer.

## Triple C Lindsey U109

**Black Dbl. Pld PB Female** ASA#2448124 Tattoo: U109  
BD: 3-27-08 Adj. BW: 86 Adj. WW: 677 Adj. YW: 920

LUCAS WESTERN CUTTER 374  
GFI GENERAL R049  
3C KROCUS K049 B  
PVF-CW RAPID FIRE 0195K  
TRIPLE C BEAUTYS FIRE P0  
TRIPLE C BLK BEAUTY J019

A.I. Sire: HTP SVF In Dew Time  
A.I. Date: 5-26-09  
Est. Plan Mating EPDs:  
10 1.1 31 44 6 1 16 21  
CW -10.2 YG .05 Marb .19  
BF .02 REA -.11 API 113 TI 61  
Pasture Sire: TCF/RHF Energizer  
Pasture Dates: 7-3 to 9-1-09

EPDs	
CE	4
BW	2.8
WW	33
YW	41
MCE	1
MM	1
MWW	17
STAY	24
CW	-9.9
YG	-.04
Marb	-.12
BF	-.02
REA	-.15
API	91
TI	51

Lindsey's cow family goes back to the old Blk Beauty donor that did so well for us in the 90's. She is extended in her design and trim in her stature. She sells bred to the Genex sire In Dew Time.

## Triple C Brenda Lee U640

**Black Dbl. Polled 1/2 SM 1/2 AN Female** ASA#2448110 Tattoo: U640 BD: 3-30-08 Adj. BW: 83 Adj. WW: 515 Adj. YW: 884

WLE POWER STROKE  
TCF POWER DRIVE R2412  
KAPPES LADY IRISH F88

A.I. Sire: DHF Jades Dreamworks A.I. Date: 6-28-09  
Est. Plan Mating EPDs: \* 0.5 24 45 \* 2 13 \*  
CW -10.0 YG .01 Marb .35 BF .04 REA .15 API 104 TI 61  
Pasture Sire: TCF/RHF Energizer Pasture Dates: 7-3 to 9-1-09

EPDs		Carcass	
CE	*	CW	-8.3
BW	1.4	YG	.05
WW	19	Marb	.38
YW	44	BF	.05
MCE	*	REA	.17
MM	4	API	89
MWW	13	TI	52
STAY	*		

Brenda Lee is another good R2412 daughter that goes back to one of my favorite Angus cows here. She sells bred to our exciting junior herd sire, Dreamworks, who came from the Dave Hanawich family.

640 (ANGUS)



**TRIPLE C FARMS**  
**129**

### Triple C Suzie Que U682R

**Black Baldy Dbl. Polled PB Female** ASA#2448095 Tattoo: U682R  
 BD: 3-20-08 Adj. BW: 84 Adj. WW: 617 Adj. YW: 973

WLE POWER STROKE  
 TCF POWER DRIVE R2412  
 KAPPES LADY IRISH F88  
 MADE BLACK 727C  
 TRIPLE C DAZZLE R682  
 TRIPLE C SIGGY M187

Pasture Sire: TCF/RHF Energizer  
 Pasture Dates: 7-3 to 9-1-09  
 Natural Service: 7-7-09  
 Est. Plan Mating EPDs:  
 8 -0.2 26 49 3 6 18 22  
 CW -8.2 YG -.08 Marb .06 BF .00  
 REA .16 API 108 TI 58

*Suzie Que is one of only two black baldy bred heifers selling. She is long bodied and clean fronted. She traces back to our Siegfried x Sweethart donor. As she is sired by R2412, you know that she will make an awesome cow.*

EPDs	
CE	6
BW	0.8
WW	22
YW	52
MCE	3
MM	6
MWW	17
STAY	22
CW	-4.9
YG	.00
Marb	.01
BF	.01
REA	.03
API	101
TI	53

**TRIPLE C FARMS**  
**130**

### Triple C Leah U6006

**Black Dbl. Polled 3/4 SM 1/4 MX Female** ASA#2448138 Tattoo: U6006  
 BD: 4-1-08 Adj. BW: 77 Adj. WW: 656 Adj. YW: 1090

HC POWER DRIVE 88H  
 TRIPLE C EL PODEROSO REY  
 JSF FIESTA  
 BIG LEAGUE N44  
 GFI LEAH S6006  
 H43

A.I. Sire: Triple C Invasion R47K  
 A.I. Date: 6-3-09  
 Est. Plan Mating EPDs:  
 7 0.2 33 64 3 6 22 \*  
 CW 1.0 YG -.01 Marb .18 BF .05  
 REA .37 API 105 TI 64  
 Pasture Sire: TCF/RHF Energizer  
 Pasture Dates: 7-3 to 9-1-09

*Leah's growth and muscle is not only impressive, but when you view her genetic values it indicates that she should grow as well. She is an extra rib long and is impressive when she is in motion. Her halfblood mother is the same way. We chose to mate Leah to Invasion for an outstanding calf.*

EPDs	
CE	4
BW	0.0
WW	41
YW	85
MCE	3
MM	3
MWW	24
STAY	*
CW	13.3
YG	.10
Marb	.13
BF	.06
REA	.32
API	108
TI	70

**TRIPLE C FARMS**  
**131**

### Triple C Honey Bee U8306

**Black Dbl. Polled PB Female** ASA#2448129  
 Tattoo: U8306 BD: 4-2-08 Adj. BW: 71 Adj. WW: 690

TMPF KEEP DREAMIN  
 JBS RENOWN P552  
 JBS K552  
 HC POWER DRIVE 88H  
 TRIPLE C HONEY BEE N8306  
 TRIPLE C GO GIRL K34G

A.I. Sire: HTP SVF In Dew Time  
 A.I. Date: 5-19-09  
 Est. Plan Mating EPDs:  
 12 -0.9 29 48 6 1 16 23  
 CW -10.4 YG .07 Marb .30  
 BF .04 REA -.02 API 127 TI 66  
 Pasture Sire: TCF/RHF Energizer  
 Pasture Dates: 7-3 to 9-1-09

*Honey Bee is an extreme designed female that is out of our Renown bull. Her grand dam is our famous Go Girl cow. We tried In Dew Time on some of our breds and hopefully it will work good.*

EPDs	
CE	7
BW	-1.0
WW	29
YW	48
MCE	3
MM	2
MWW	17
STAY	27
CW	-10.4
YG	.07
Marb	.30
BF	.04
REA	-.02
API	127
TI	66

**TRIPLE C FARMS**  
**132**

### Triple C Gretchen U12P

**Black Dbl. Pld PB Female** ASA#2448134 Tattoo: U12P  
 BD: 4-4-08 Adj. BW: 72 Adj. WW: 668 Adj. YW: 869

WLE POWER STROKE  
 TCF POWER DRIVE R2411  
 KAPPES LADY IRISH F88  
 TRIPLE C EL PODEROSO REY  
 TRIPLE C GRETCHEN P12M  
 TRIPLE C GRETCHEN M12K

Pasture Sire: TCF/RHF Energizer  
 Pasture Dates: 7-3 to 9-1-09  
 Natural Service: 8-2-09  
 8 -1.5 23 42 4 7 18 24  
 CW -14.8 YG -.10 Marb .02  
 BF -.01 REA .04 API 111 TI 57

*Gretchen is a smaller performing female that is younger than most. She will sell bred to Energizer, our Taylor x Crazy Queen son.*

EPDs	
CE	7
BW	-1.9
WW	17
YW	37
MCE	4
MM	8
MWW	17
STAY	26
CW	-18.1
YG	-.04
Marb	-.08
BF	-.01
REA	-.21
API	107
TI	51

**TRIPLE C FARMS**  
**133**

### Triple C Intince U187

**Black Baldy Dbl. Polled PB Female** ASA#2448123 Tattoo: U187  
 BD: 4-5-08 Adj. BW: 78 Adj. WW: 674 Adj. YW: 1033

WLE POWER STROKE  
 TCF POWER DRIVE R2412  
 KAPPES LADY IRISH F88  
 SIEGFRIED  
 TRIPLE C SIGGY M187  
 TRIPLE C SWEETHART B397

A.I. Sire: Triple C L. Taylor  
 A.I. Date: 5-28-09  
 Est. Plan Mating EPDs:  
 10 -1.1 31 58 4 7 22 21  
 CW -4.7 YG .01 Marb .27 BF .04  
 REA .25 API 123 TI 67  
 Pasture Sire: TCF/RHF Energizer  
 Pasture Dates: 7-3 to 9-1-09

*Intince is one of my favorite bred heifers selling in terms of making a profitable cow. She is soft middled and feminine fronted. She possesses plenty of muscle, and her blaze face only add value. She sells bred to our calving ease and frame moderator Taylor. This calf would have an outcross pedigree for sure.*

EPDs	
CE	5
BW	0.0
WW	28
YW	61
MCE	5
MM	7
MWW	21
STAY	22
CW	-0.6
YG	.17
Marb	.08
BF	.06
REA	-.07
API	105
TI	58

**TRIPLE C FARMS**  
**134**

### RC Ms Lucky Queen 12U

**Black Polled PB Female** ASA#2445648 Tattoo: 12U BD: 4-10-08 Adj. BW: 85 ET

IRISH BLACK KNIGHT  
 LCHMAN LUCKY BUCK 7049C  
 LEACHMAN BLK BALDY Z230  
 HART BLACK REWARD E214  
 TRIPLE C REWARDS QUEEN H  
 HART HOLLYWOOD QUEEN E700

Pasture Sire: TCF/RHF Energizer Pasture Dates: 7-3 to 9-1-09  
 Natural Service: 7-19-09  
 Est. Plan Mating EPDs: 9 0.4 32 54 3 22 22  
 CW -5.4 YG -.13 Marb .13 BF -.01 REA .28 API 115 TI 63  
*We purchased Lucky Queen from our good friends at RC Simmentals (LA). She is a full sister to Go Girl. The genetic potential here is unlimited.*



Triple C Go Girl K346

EPDs		Carcass	
CE	9	CW	0.7
BW	1.8	YG	-.11
WW	36	Marb	.15
YW	60	BF	-.01
MCE	3	REA	.27
MM	5	API	115
MWW	23	TI	64
STAY	23		



## Triple C Chime U4072

**Black Dbl. Polled PB Female** ASA#2448127 Tattoo: U4072  
BD: 4-9-08 Adj. BW: 83 Adj. WW: 704 Adj. YW: 1043

LUCAS WESTERN CUTTER 374  
GFI GENERAL R049  
3C KROCUS K049 B  
NICHOLS BLK DESTINY D12  
LADY SARGE P4072  
RCC/TCF REAL SWEET

A.I. Sire: Triple C Singletary S3H  
A.I. Date: 6-11-09  
Est. Plan Mating EPDs:  
9 0.0 36 58 2 2 20 21  
CW -3.7 YG -.13 Marb .08 BF .01  
REA .40 API 111 TI 64  
Pasture Sire: TCF/RHF Energizer  
Pasture Dates: 7-3 to 9-1-09

EPDs	
CE	7
BW	2.1
WW	42
YW	67
MCE	1
MM	-4
MWW	17
STAY	21
CW	4.6
YG	-.03
Marb	-.35
BF	.00
REA	.18
API	82
TI	53



Phenotypically, Chime is among the best in the bred heifer division. She is soft middled and nice fronted. She moves well and is level topped and square hipped. She will sell bred to Singletary, one of our Shear Force x Josie sons.

## Triple C Excitement U26L

**Black Dbl. Polled PB Female** ASA#2448118 Tattoo: U26L  
BD: 4-11-08 Adj. BW: 86 Adj. WW: 715 Adj. YW: 1057

HC POWER DRIVE 88H  
TRIPLE C EL PODEROSO REY  
JSF FIESTA  
PVF-BF BF26 BLACK JOKER  
FC NO JOKE  
FC JOY Y26

A.I. Sire: HTP SVF In Dew Time  
A.I. Date: 6-15-09  
Est. Plan Mating EPDs:  
12 0.3 35 62 6 3 20 22  
CW -0.3 YG .17 Marb .33 BF .07  
REA .03 API 129 TI 68  
Pasture Sire: TCF/RHF Energizer  
Pasture Dates: 7-3 to 9-1-09

EPDs	
CE	7
BW	1.3
WW	40
YW	76
MCE	2
MM	5
MWW	25
STAY	27
CW	9.9
YG	.20
Marb	.16
BF	.08
REA	.11
API	124
TI	66



Excitement created a lot of that here last summer. She is a full sister to No Wonder, the Grand Champion Heifer at the AJSA National Classic for Mitch Tarr (IL). This deep middled, nice fronted youngster has a tremendous future as a cow. Her baby next spring will be by In Dew Time.

## Fall Calving Cows

## FC No Joke L26

**Black Dbl. Polled PB Female** ASA#2103119  
Tattoo: L26 BD: 2-27-01 Adj. BW: 85 Adj. WW: 711

HARTS BLACK CASINO B408  
PVF-BF BF26 BLACK JOKER  
PVF-BF MABELLE C131  
SILVERTOWNES SHADOW  
FC JOY Y26  
FC 26Y

Pasture Sire: Triple C El Poderoso Rey  
Pasture Dates: 11-10-08 to 2-1-09  
Est. Plan Mating EPDs:  
8 0.9 34 69 1 6 23 27  
CW 5.5 YG .13 Marb .12 BF .08  
REA .28 API 122 TI 63

EPDs		Carcass	
CE	4	CW	-2.2
BW	2.6	YG	.20
WW	27	Marb	.03
YW	52	BF	.09
MCE	-1	REA	.02
MM	8	API	103
MWW	21	TI	53
STAY	26		



Not all cows are lucky enough to produce a National Champion like No Joke. One of her Raymond daughters, FC NO Wonder, was Grand Champion at the AJSA National Classic for Mitch Tarr (IL). Another daughter topped our Millennium Sale, purchased by Valerie Mankey (PA) and is a lead donor for them. Yet another daughter is at Hudson Pines Farms and her first natural calf is one of our lead donors, No Doubt. This cow simply has the ability to produce good ones. She sells with her newborn calf sired by Raymond.

FC No Wonder  
Grand Champion Heifer  
2007 AJSA National Classic



## GBCC Tickle Me Madison To82

**Black Baldy Dbl. Polled PB Female** ASA#2410220 Tattoo: T082 BD: 4-30-07 Adj. BW: 85

MEYER RANCH 734  
PANNELL MR 1R  
LEIGHBERT MISS M760  
SS GOLDMINE L42  
ASSF MISS MADISON  
HPF MS MUFFETT M010

A.I. Sire: Triple C Invasion R47K A.I. Date: 12-11-08  
Est. Plan Mating EPDs: 8 1.2 26 44 2 7 20 18  
CW -9.5 YG -.10 Marb .19 BF .02 REA .28 API 104 TI 59

Tickle Me Madison is a Pannell sired heifer out of the Donation heifer, Miss Madison. This beautiful, black baldy female is fancy fronted and beautiful uddered. She is bred to the homozygous polled and homozygous black bull Invasion, and she will calve by sale day.

EPDs		Carcass	
CE	5	CW	-7.5
BW	1.9	YG	-.08
WW	27	Marb	.15
YW	46	BF	.00
MCE	1	REA	.14
MM	5	API	96
MWW	19	TI	58
STAY	17		



## TRIPLE C FARMS Triple C Leslie T249

**139** Black Dbl. Polled PB Female ASA#2393718 Tattoo: T249  
BD: 4-15-07 Adj. BW: 90 Adj. WW: 716 Adj. YW: 931

HC POWER DRIVE 88H  
JSF LANCELOT L48  
TCF/WSS BEAUTIFUL YOU H3  
SRS J914 PREFERRED BEEF  
KAPPES LESLIE L249  
KAPPES LADY PRIDE F142

A.I. Sire: Triple C Invasion R47K  
A.I. Date: 12-11-08  
Est. Plan Mating EPDs:  
5 2.0 29 53 2 6 20 21  
CW -3.1 YG -.07 Marb -.01  
BF .01 REA .25 API 95 TI 55

EPDs	
CE	0
BW	3.5
WW	33
YW	63
MCE	1
MM	4
MWW	20
STAY	23
CW	5.3
YG	-.03
Marb	-.24
BF	-.01
REA	.08
API	79
TI	48

Leslie is a big growthy heifer that we held open for a fall calf. She will calve by sale day to the breed's second most used bull, Triple C Invasion.

## TRIPLE C FARMS Triple C My Way S207M

**140** Black Dbl. Pld 3/4 SM 1/4 AN Female ASA#2336711  
Tattoo: S207M BD: 2-3-06 Adj. BW: 76 Adj. WW: 644 Adj. YW: 895

TMPF KEEP DREAMIN  
JBS RENOWN P552  
JBS K552  
HC POWER DRIVE 88H  
TRIPLE C HALF POWER M207  
OSU KJ 9FB3 EMERALD 7144

A.I. Sire: Triple C Invasion R47K  
A.I. Date: 12-10-08  
Est. Plan Mating EPDs:  
9 -0.3 28 50 2 4 18 \*  
CW -8.0 YG -.03 Marb .35  
BF .04 REA .29 API 112 TI 65

EPDs	
CE	7
BW	-0.9
WW	31
YW	57
MCE	3
MM	0
MWW	15
STAY	*
CW	-4.6
YG	.06
Marb	.47
BF	.05
REA	.15
API	122
TI	72

My Way is a beautifully designed young cow that is long bodied and sleek fronted. She stands wide based and has plenty of muscle. She is natural mother the Koty's show steer this year.

## TRIPLE C FARMS Triple C Shiny R601

**141** Black Dbl. Polled PB Female ASA#2287405  
Tattoo: R601 BD: 3-4-05 Adj. BW: 70

WLE POWER STROKE  
HC POWER DRIVE 88H  
KAPPES LADY IRISH F88  
MADE BLACK 727C  
TRIPLE C MADE SHINEY H60  
TRIPLE C FARMS Z601

A.I. Sire: DHF Jades Dreamworks  
A.I. Date: 12-24-08  
Est. Plan Mating EPDs:  
7 -0.7 18 35 5 1 10 18  
CW -17.7 YG -.04 Marb .23  
BF .02 REA .00 API 106 TI 57

EPDs	
CE	6
BW	-0.9
WW	8
YW	24
MCE	3
MM	3
MWW	7
STAY	21
CW	-23.6
YG	-.03
Marb	.14
BF	.01
REA	-.13
API	103
TI	49

Shiny is a Power Drive out of a Made Black dam that is a natural calf out of our Hooks Frier donor, Z601. This smaller framed, young cow does a nice job. She is pretty fronted, nice uddered and will calve close to sale day.

## TRIPLE C FARMS RCFS Rosie 54R

**142** Black Baldy Dbl. Polled PB Female ASA#2282601  
Tattoo: 54R BD: 2-13-05 Adj. BW: 65 Adj. WW: 641

LRS PREFERRED STOCK 370C  
SRS J914 PREFERRED BEEF  
SRS G733 GLIMMER  
NS BLACK NEVA C66  
KSR FANCY PANTS 857G  
KSR HARLEMETTE 357Z

A.I. Sire: TCF Power Drive R2411  
A.I. Date: 11-12-08  
Est. Plan Mating EPDs:  
7 0.8 28 57 4 6 20 21  
CW -2.2 YG .01 Marb .21  
BF .03 REA .15 API 111 TI 61

EPDs	
CE	6
BW	0.9
WW	32
YW	58
MCE	1
MM	4
MWW	21
STAY	17
CW	-1.9
YG	.06
Marb	.34
BF	.02
REA	-.08
API	110
TI	66

This high profiling black baldy cow sure puts a lot of good things together for an attractive, make-sense kind of cow. She has an excellent udder; and with her long sleek front, she is a standout in her group.



Triple C Fancy U204



## TRIPLE C FARMS P204

**143** Black Dbl. Polled PB Female ASA#2267154 Tattoo: P204  
BD: 10-18-04 Adj. BW: 90

WLE POWER STROKE  
HC POWER DRIVE 88H  
KAPPES LADY IRISH F88  
HART RED EYE F473  
TECC 204H  
HACKS FRAULEIN

A.I. Sire: DHF Jades Dreamworks  
A.I. Date: 11-21-08  
Est. Plan Mating EPDs:  
8 0.7 31 53 5 5 21 17  
CW -5.4 YG -.02 Marb .19 BF .02  
REA .13 API 103 TI 63

P204 was our pick of open heifers at ETR Simmental's first production sale. Study her pedigree. If you like some Fleckvieh in your cows, this massive middled, extra thick, easy fleshing Power Drive daughter will work. P204's mother is out of Hooks Fraulein, who is a direct daughter of Bold Fenella. One of P204's natural calves was sold in the Lone Star Revue Sale in Texas. Her calf by Dreamworks this year will be special.

EPDs	
CE	7
BW	1.8
WW	34
YW	60
MCE	4
MM	11
MWW	28
STAY	19
CW	1.0
YG	.01
Marb	.07
BF	.02
REA	.13
API	99
TI	60



## TRIPLE C FARMS Triple C Sara P796

**144** Red Baldy Dbl. Polled PB Female ASA#2245668 Tattoo: P79G  
BD: 4-14-04 Adj. BW: 79 Adj. WW: 598 Adj. YW: 841

HC POWER DRIVE 88H  
TRIPLE C SURE POWER KK12Z  
KISS ME KATE  
NICHOLS BLK DESTINY D12  
HAAS RANCH G79  
HAAS RANCH D87

A.I. Sire: Triple C Ultimate Force  
A.I. Date: 11-20-08  
Est. Plan Mating EPDs:  
10 -0.6 25 41 2 2 15 24  
CW -13.8 YG -.02 Marb .27 BF .01  
REA -.03 API 123 TI 62

This picture perfect, red baldy cow is the ideal model for a Simmental cow. She is feminine fronted, deep middled and square hipped. Structurally, she is flawless with a nicely designed udder. She is the natural mother to our high-performing red bull last year selling to Clint Baxter (LA). Last fall, she weaned twins and this year she will be weaning an Ultimate Force.

EPDs	
CE	8
BW	0.0
WW	19
YW	39
MCE	2
MM	5
MWW	15
STAY	28
CW	-14.1
YG	.03
Marb	.16
BF	.01
REA	-.21
API	121
TI	55





## Triple C Pasha N588

**Black Dbl. Polled PB Female** ASA#2204147

Tattoo: N588 BD: 1-2-03 Adj. BW: 88 Adj. WW: 709

WLE POWER STROKE  
HC POWER DRIVE 88H  
KAPPES LADY IRISH F88  
NLC 64Y TOMCAT  
HVF PASHA 588F  
HVF MATILDA 624B

A.I. Sire: Triple C L. Taylor  
A.I. Date: 11-20-08  
Est. Plan Mating EPDs:  
10 -0.8 32 56 3 7 23 22  
CW -5.6 YG -.10 Marb .22 BF .02  
REA .38 API 122 TI 67

EPDs	
CE	6
BW	0.7
WW	31
YW	57
MCE	4
MM	8
MWW	23
STAY	23
CW	-2.5
YG	-.05
Marb	-.02
BF	.01
REA	.20
API	103
TI	57



Pasha is a full sister to Power Ranger, the bull that topped our first Bullennium Sale at \$17,000 and sold to Calf Production Ranch (KS). This Power Drive female is massive. Her grand dam is one of the all time great fullblood cows of our breed.



## Brant N3205

**Black Dbl. Polled PB Female** ASA#2216111

Tattoo: N3205 BD: 8-23-03 Adj. BW: 88

PTL CUTTING EDGE D209  
WHF DESPERADO 212G  
WHF ADALIDA 12E  
BS & JF MR STOCKMAN 021F  
HS MACKENZIE K902  
DSR MISTY B-26

A.I. Sire: DHF Jades Dreamworks  
A.I. Date: 11-19-08  
Est. Plan Mating EPDs:  
8 1.4 38 58 3 -2 17 17  
CW -1.7 YG -.06 Marb .15 BF .01  
REA .20 API 104 TI 64

EPDs	
CE	8
BW	3.2
WW	47
YW	71
MCE	-1
MM	-3
MWW	21
STAY	20
CW	8.4
YG	-.08
Marb	-.02
BF	-.01
REA	.27
API	100
TI	63



This deep middled, sound structured cow came from our buddies at Brant Farms, where Jon Henry says her cow family is the best they have. She is a fault-free, easy fleshing cow that simply gets it done year after year.



## Diamond M Ms Fancy Fire L739G

**Black Dbl. Polled PB Female** ASA#2125793

Tattoo: L739G BD: 4-1-01 Adj. BW: 83 Adj. WW: 740

HART SUBZERO G322  
HART BACK FIRE J283  
HART MISS KATIE CH D466  
MADE BLACK 727C  
DIAMOND M MS PIXIE 739G  
TRIPLE C SWEETHART B397

A.I. Sire: Triple C L. Taylor  
A.I. Date: 11-21-08  
Est. Plan Mating EPDs:  
9 -0.6 37 64 5 7 26 22  
CW -0.5 YG -.02 Marb .36 BF .02  
REA .26 API 130 TI 73

EPDs	
CE	4
BW	1.1
WW	41
YW	74
MCE	6
MM	7
MWW	28
STAY	23
CW	7.8
YG	.11
Marb	.26
BF	.02
REA	-.05
API	118
TI	69



Fancy Fire traces back to a Made Black x Sweethart cow that our good friend Jim Meehl had. This cow gets it done year after year, as well as any in this fall group.



## RCC/TCF How Sweet L115

**Black Dbl. Polled PB Female** ASA#2107963

Tattoo: L115 BD: 2-20-01 Adj. BW: 115 ET Adj. WW: 684

LRS PREFERRED STOCK 370C  
ELLINGSON BLACK PERFECTOR  
ELLINGSON BLACKTOP F672  
BOZ REDCOAT  
BOZ SWEET TEMPTATION  
WBR MISS JUNIOR 2Z

A.I. Sire: Triple C Invasion R47K  
A.I. Date: 12-9-08  
Est. Plan Mating EPDs:  
8 1.6 35 63 3 4 22 19  
CW 2.1 YG .01 Marb .19 BF .03  
REA .18 API 109 TI 64

EPDs	
CE	6
BW	2.8
WW	45
YW	82
MCE	4
MM	0
MWW	23
STAY	19
CW	15.6
YG	.13
Marb	.15
BF	.02
REA	-.06
API	106
TI	67



Most people who see L115 just say, "what a tank!". The term "ground sow" fits her to a tee. She is massive middled, thick throughout and sound structured. She will have an Invasion baby by sale time.





**TRIPLE C FARMS**  
**149**

## Triple C Temptation T026

**Black Polled/Scurred PB Female** ASA#2386231 Tattoo: T026  
BD: 1-3-07 Adj. BW: 88 Adj. WW: 716 Adj. YW: 952

HC POWER DRIVE 88H  
TRIPLE C EL PODEROSO REY  
JSF FIESTA  
BOZ REDCOAT  
BOZ SWEET TEMPTATION  
WBR MISS JUNIOR 2Z

Pasture Sire: DHF Jades Dreamworks  
Pasture Dates: 5-29 to 7-11-09  
Natural Service: 6-2-09  
Est. Plan Mating EPDs:  
8 -0.2 37 65 6 2 21 18  
CW 0.9 YG .05 Marb .13 BF .03  
REA .10 API 107 TI 65

*Temptation is the last calf out of our famous old donor, Sweet Temptation. She is long bodied, easy fleshing, nice uddered and sound. If you believe in cow families like I do, then this is the one will be at the top of your list.*

EPDs	
CE	8
BW	0.1
WW	45
YW	85
MCE	5
MM	6
MWW	28
STAY	21
CW	13.5
YG	.14
Marb	-.06
BF	.04
REA	.06
API	107
TI	65



**TRIPLE C FARMS**  
**150**

## Maggles Sweet Dream T177

**Black Dbl. Polled PB Female** ASA#2382509  
Tattoo: T177 BD: 1-18-07 Adj. BW: 91

NICHOLS LEGACY G151  
CNS DREAM ON L186  
CNS SHEEZA DREAM K107W  
MADE BLACK 727C  
TRIPLE C MADE SWEET H177  
JBS E177

A.I. Sire: Triple C L. Taylor A.I. Date: 4-14-09  
Est. Plan Mating EPDs:  
12 -0.1 33 55 4 5 22 19  
CW -5.0 YG -.05 Marb .40 BF .03  
REA .31 API 128 TI 71  
Pasture Sire: Triple C El Poderoso Rey  
Pasture Dates: 5-13 to 8-20-09

*Sweet Dream is a young cow that we picked up from Maggles as a bred heifer last fall. She does a nice job of milking hard while maintaining her body condition and rebreeding early. Her Made Sweet cow family is a good one.*

EPDs	
CE	10
BW	2.1
WW	33
YW	56
MCE	6
MM	3
MWW	20
STAY	17
CW	-1.2
YG	.05
Marb	.35
BF	.03
REA	.06
API	114
TI	66



## Triple C Betcha Can W177

**Black Dbl. Polled PB Female** ASA#2487873 Tattoo: W177 BD: 1-19-09

Sire: Triple C Bettis S72J Adj. BW: 77 Adj. WW: 694 EPDs: 11 0.5 32 51 5 5 21 19  
CW -6.5 YG -.01 Marb .38 BF .04 REA .23 API 123 TI 68

*Betcha Can has a sweet profile. She is long spined, full middled, fancy fronted and thick enough for anyone.*

**TRIPLE C FARMS**  
**151**

## HL Ms Top Cut T410

**Black Dbl. Polled PB Female** ASA#2444683 Tattoo: T410 BD: 2-25-07 Adj. BW: 65 Adj. WW: 586

TNT FORTUNE BUILDER H122  
TNT TOP CUT P274  
MISS ARNOLD K2231  
CNS MR MT L773  
CNS ABBY P410  
HL MS ABBY

A.I. Sire: Triple C Invasion R47K A.I. Date: 5-15-09  
Est. Plan Mating EPDs: 6 -0.1 30 54 1 7 22 18  
CW -5.4 YG -.08 Marb .09 BF .03 REA .36 API 100 TI 61  
Pasture Sire: Triple C El Poderoso Rey Pasture Dates: 5-15 to 8-20-09

*Top Cut is a nice young black cow from Heartland Simmentals (IA). She is doing a great job with her first calf.*

EPDs		Carcass	
CE	3	CW	0.6
BW	-0.5	YG	-.04
WW	35	Marb	-.05
YW	65	BF	.02
MCE	-1	REA	.29
MM	6	API	88
MWW	23	TI	60
STAY	16		

**TRIPLE C FARMS**  
**151A**

## Triple C Top of Line W410T

**Black Polled PB Female** ASA#2487933 Tattoo: W410T BD: 3-6-09 Sire: Hooks Shear Force 38K

Adj. BW: 76 Adj. WW: 847 EPDs: 11 -3.2 35 63 2 9 27 20 CW -5.0 YG -.10 Marb .24 BF .02 REA .45 API 127 TI 73

*This Hooks Shear Force calf is out of a hard working TNT Top Cut daughter purchased from Heartland Simmental (IA).*

**TRIPLE C FARMS**  
**152**

## Maggles Clemintine T192

**Black Dbl. Polled PB Female** ASA#2382514

Tattoo: T192 BD: 1-11-07 Adj. BW: 94

NICHOLS LEGACY G151  
CNS DREAM ON L186  
CNS SHEEZA DREAM K107W  
HC POWER DRIVE 88H  
RCC CARNATION M192  
BH MISS MT 02K

Pasture Sire: Triple C El Poderoso Rey  
Pasture Dates: 5-15 to 8-20-09  
Natural Service: 7-14-09  
Est. Plan Mating EPDs:  
11 0.4 37 72 6 3 21 24  
CW 5.9 YG .03 Marb .26  
BF .05 REA .39 API 130 TI 69

EPDs	
CE	10
BW	1.6
WW	34
YW	57
MCE	8
MM	0
MWW	17
STAY	20
CW	-1.3
YG	.00
Marb	.31
BF	.03
REA	.23
API	119
TI	66

*This Dream On daughter from Maggles sure has cow potential. She is soggy middled, level topped and milks well. She is not as fat as some, but she sure knows how to raise a heavy calf. She sells bred back to our high API and TI senior herd sire, Raymond.*

**TRIPLE C FARMS**  
**153**

## Triple C Precious One T17R

**Black Dbl. Pld PB Female** ASA#2386151 Tattoo: T17R

BD: 2-25-07 Adj. BW: 87 Adj. WW: 545 Adj. YW: 846

Pasture Sire: TCF Power Drive R2411  
Pasture Dates: 5-27 to 7-13-09  
Natural Service: 6-24-09  
Est. Plan Mating EPDs:  
8 0.6 24 58 5 5 17 24  
CW -1.7 YG -.01 Marb .06  
BF .03 REA .22 API 112 TI 56  
Pasture Sire: TCF Power Drive R2412  
Pasture Dates: 7-13 to 8-20-09

*Precious One calved a little late this year, but she is doing a nice job raising her calf. She rebred early and is maintaining her body condition well.*

EPDs	
CE	9
BW	0.4
WW	24
YW	59
MCE	4
MM	3
MWW	15
STAY	24
CW	-1.0
YG	.03
Marb	.03
BF	.02
REA	.07
API	112
TI	56



## TRIPLE C FARMS 154 Triple C Diamond T023

Black Dbl. Pld PB Female ASA#2386147 Tattoo: T023  
BD: 3-7-07 Adj. BW: 93 Adj. WW: 619 Adj. YW: 888

SRS J914 PREFERRED BEEF  
TRIPLE C INVASION R47K  
HOOKS KARRIE 47K  
PTL HIGH ROLLER E052  
TRIPLE C DIAMOND H023  
TRIPLE C MISS X E023

A.I. Sire: TCF Power Drive R2411  
A.I. Date: 5-13-09  
Est. Plan Mating EPDs:  
7 -1.5 26 52 5 6 19 22  
CW -3.8 YG .01 Marb .13  
BF .04 REA .25 API 108 TI 57

EPDs	
CE	7
BW	2.2
WW	28
YW	49
MCE	3
MM	4
MWW	18
STAY	20
CW	-5.2
YG	-.07
Marb	.18
BF	.05
REA	.13
API	103
TI	58

Diamond is an Invasion daughter out of a red and white spotted cow. She is long sided and nicely shaped. She sells bred to the oldest Power Drive clone, R2411.

## TRIPLE C FARMS 155 Triple C Snickers T9927

Black/White Dbl. Pld PB Female ASA#2419352 Tattoo:  
T9927 BD: 5-10-07 Adj. BW: 98 ET Adj. WW: 829 Adj. YW: 1062

MEYER RANCH 734  
3C MACHO M450 BZ  
3C CROCUS H112 B  
PVF-BF BF26 BLACK JOKER  
TRIPLE C DAISY MAY M205  
CF DAISY 205K

Pasture Sire: DHF Jades Dreamworks  
Pasture Dates: 6-10 to 7-11-09  
Natural Service: 7-4-09  
Est. Plan Mating EPDs:  
5 1.2 34 57 5 2 19 18  
CW -2.1 YG -.06 Marb .30  
BF .03 REA .39 API 109 TI 66  
Pasture Sire: Triple C El Poderoso Rey  
Pasture Dates: 7-11 to 8-20-09

EPDs	
CE	1
BW	2.7
WW	40
YW	69
MCE	3
MM	5
MWW	25
STAY	22
CW	7.6
YG	-.08
Marb	.29
BF	.04
REA	.65
API	111
TI	67

Snickers is a black and white Macho cow that traces back to one of the better cow families to ever leave the farm (Daisy). She has a Dreamworks heifer calf that is sure attractive.

## TRIPLE C FARMS 155A Triple C Snickers W9927

Black Polled PB Female ASA#2487997 Tattoo: W9927  
BD: 5-11-09 Sire: DHF Jades Dreamworks Adj. BW: 76 EPDs: 5 0.0 31 53 5 3 19 18  
CW -6.4 YG -.08 Marb .30 BF .03 REA .39 API 110 TI 66 Snickers is the only May born heifer.  
If she is any indication of what the Dreamworks calves will be, we will all have a new herd sire.  
Super long fronted, level topped and big middled best describe this one.

EPDs		Carcass	
CE	9	CW	-5.5
BW	-1.3	YG	.07
WW	23	Marb	.17
YW	56	BF	.05
MCE	2	REA	.09
MM	7	API	120
MWW	18	TI	60
STAY	24		

## TRIPLE C FARMS 156 Triple C Dazzle T682R

Black Polled/Scurred PB Female ASA#2386127 Tattoo: T682R BD: 3-8-07 Adj. BW: 76 Adj. WW: 508 Adj. YW: 811

HC POWER DRIVE 88H  
TRIPLE C EL PODEROSO REY  
JSF FIESTA  
MADE BLACK 727C  
TRIPLE C DAZZLE R682  
TRIPLE C SIGGY M187

Pasture Sire: DHF Jades Dreamworks Pasture Dates: 5-29 to 7-11-09  
Pasture Sire: Triple C El Poderoso Rey Pasture Dates: 7-11 to 8-20-09 Natural Service: 7-28-09  
Est. Plan Mating EPDs: 10 -1.1 32 71 3 6 22 25  
CW 3.8 YG .07 Marb .19 BF .06 REA .32 API 130 TI 66  
This up-headed, stylish designed, young cow will certainly catch your eye. She is zipper fronted and heavy muscled. She calved late this year, but she has caught up nicely for next year.

*Sassy "S" Models*

## TRIPLE C FARMS 157 HPF Ms Adrian S003

Black Dbl. Polled PB Female ASA#2337527

Tattoo: S003 BD: 1-2-06 Adj. BW: 60 ET Adj. WW: 494

NICHOLS LEGACY G151  
CNS DREAM ON L186  
CNS SHEEZA DREAM K107W  
HC POWER DRIVE 88H  
TRIPLE C POWERFECTION K3  
HART HOLLYWOOD QUEEN E700

Pasture Sire: Triple C El Poderoso Rey  
Pasture Dates: 5-15 to 8-20-09  
Natural Service: 7-11-09  
Est. Plan Mating EPDs:  
11 -0.2 36 68 6 3 21 24  
CW 3.1 YG .03 Marb .27 BF .05  
REA .35 API 131 TI 69

EPDs	
CE	9
BW	0.5
WW	32
YW	51
MCE	8
MM	1
MWW	17
STAY	21
CW	-7.0
YG	.00
Marb	.33
BF	.03
REA	.15
API	122
TI	66

Adrian was our pick of the HPF breds a few years ago. She is super long shaped and moderate framed. She appears to have the ability to produce well because both her bred heifer and her open heifer are two of the best.



## TRIPLE C FARMS 157A Triple C Adrian W003

Black Dbl. Polled PB Female ASA#2487951 Tattoo: W003 BD: 3-12-09

Sire: Triple C El Poderoso Rey Adj. BW: 101 Adj. WW: 762 EPDs: 11 1.4 46 82 6 1 24 24  
CW 13.2 YG .07 Marb .27 BF .05 REA .35 API 131 TI 73

Adrian is one of those Raymond heifers that you know will get better and better. She is long feminine fronted and thick designed throughout. With her family, I know she will show.

## TRIPLE C FARMS 158 Triple C Perfect Power S629

Black Dbl. Polled PB Female ASA#2348607 Tattoo: S629

BD: 2-12-06 Adj. BW: 92 ET Adj. WW: 591 Adj. YW: 882

WLE POWER STROKE  
HC POWER DRIVE 88H  
KAPPES LADY IRISH F88  
GW MICK 838B  
NORTHLAND MISS 808H  
NORTHLAND MISS 534E

A.I. Sire: Triple C L. Taylor  
A.I. Date: 4-16-09  
Est. Plan Mating EPDs:  
9 0.0 31 54 4 3 19 20  
CW -5.3 YG -.10 Marb .22 BF .03  
REA .44 API 116 TI 65  
Pasture Sire: DHF Jades Dreamworks  
Pasture Dates: 5-11 to 7-11-09

EPDs	
CE	4
BW	2.2
WW	28
YW	54
MCE	5
MM	0
MWW	14
STAY	20
CW	-1.9
YG	-.04
Marb	-.02
BF	.03
REA	.31
API	91
TI	53

Perfect Power is a full sister to the Denver Champion, Independence, shown by Hudson Pines. This moderate framed, sweet made cow should be flushed. With her phenotype and pedigree, it is a no-brainer. he sells bred to Taylor, the high-selling bull in our Bullennium sale, who sold a few years ago to Allen 5x Farms.



## TRIPLE C FARMS 158A Triple C Amazing Lady W629S

Black Dbl. Polled PB Female ASA#2487904 Tattoo: W629S BD: 2-22-09

Sire: Triple C Invasion R47K Adj. BW: 85 Adj. WW: 695 EPDs: 7 1.4 29 52 4 3 18 19

CW -4.5 YG -.06 Marb .10 BF .03 REA .37 API 102 TI 58 Amazing Lady is a moderate framed easy doing daughter of Invasion. Her mother is a picture perfect cow and is full sister to HPF Independence, who was a Denver Champion.

HPF Independence







TRIPLE C FARMS  
159

## Maggles Fiona S281

**Black Dbl. Polled PB Female** ASA#2327321

Tattoo: S281 BD: 2-18-06 Adj. BW: 94 ET

CNS DREAM ON L186  
SVF/NJC BUILT RIGHT N48  
NJC EBONY ANTOINETTE  
ELLINGSON BLACK PERFECTOR  
JF SELINA 282M  
GFI SELINA F70

A.I. Sire: Triple C Invasion R47K  
A.I. Date: 4-18-09  
Est. Plan Mating EPDs:  
8 0.4 29 51 4 7 22 19  
CW -.65 YG -.07 Marb .20 BF .02  
REA .31 API 110 TI 62  
Pasture Sire: DHF Jades Dreamworks  
Pasture Dates: 5-11 to 7-11-09

EPDs	
CE	7
BW	0.4
WW	33
YW	59
MCE	5
MM	7
MWW	23
STAY	19
CW	-1.6
YG	-.03
Marb	.18
BF	.01
REA	.20
API	108
TI	64

This young Built Right female is from our good friends the Maggles. She has done an impressive job for us. Her first bull was a Bullennium highlight, and her bull this year is also a standout in his group. We bred her back the same way to Invasion for another January calf.



TRIPLE C FARMS  
160

## TLSR Sasha S124

**Red Dbl. Polled PB Female** ASA#2356203

Tattoo: S124 BD: 5-6-06 Adj. BW: 86 Adj. WW: 605

PPSR NOPHALT 20H  
SAS/ASF ALL STAR  
SAS ASF LYNETTE K531  
CNS DREAM ON L186  
TLSR RED DREAM  
HPF MS PICTURESQUE F119

Pasture Sire: Triple C Ultimate Force  
Pasture Dates: 5-29 to 8-6-09  
Natural Service: 5-31-09  
Est. Plan Mating EPDs:  
9 0.4 37 57 5 6 25 19  
CW -3.8 YG .06 Marb .28 BF .03  
REA -.02 API 116 TI 68

EPDs	
CE	6
BW	1.8
WW	44
YW	70
MCE	8
MM	13
MWW	35
STAY	19
CW	5.9
YG	.18
Marb	.17
BF	.04
REA	-1.18
API	106
TI	68

Sasha looks just like her picture. She is massive. Her first calf was our high-selling red heifer in last year's Millennium sale and was purchased by Remingtons (CAN). She sells bred back the same way to Ultimate Force.

TRIPLE C FARMS  
161

## Triple C Wonder Why S3063

**Black Dbl. Polled PB Female** ASA#2336723

Tattoo: S3063 BD: 1-6-06 Adj. BW: 91 Adj. WW: 683

HC POWER DRIVE 88H  
TRIPLE C EL PODEROSO REY  
JSF FIESTA  
PVF-BF BF26 BLACK JOKER  
FC NO JOKE  
FC JOY Y26

Breeding Information will be available on sale day.

EPDs	
CE	7
BW	1.1
WW	35
YW	70
MCE	2
MM	6
MWW	23
STAY	27
CW	6.2
YG	.14
Marb	.12
BF	.08
REA	.28
API	120
TI	62

Wonder Why is a flushmate to No Wonder, the AJSA National Champion shown by Mitch Tarr (IL). Phenotypically, they are similar as both are long spined, clean fronted and have thick tops and are structurally sound.

TRIPLE C FARMS  
162

## Triple C Amanda S713

**Black Baldy Dbl. Pld PB Female** ASA#2341666 Tattoo: S713

BD: 3-28-06 Adj. BW: 101 Adj. WW: 551 Adj. YW: 851

WLE POWER STROKE  
PVF-CW RAPID FIRE 0195K  
KAPPES LADY IRISH F88  
CIRCLE S LEACHMAN 600U  
PVF AMANDA  
PV MISS MICKEY 412D

Pasture Sire: TCF Power Drive R2412  
Pasture Dates: 6-15 to 8-20-09  
Natural Service: 7-9-09  
Est. Plan Mating EPDs:  
5 2.7 30 61 4 1 16 23  
CW 2.9 YG -.01 Marb .19  
BF .03 REA .26 API 111 TI 59

EPDs	
CE	4
BW	4.7
WW	36
YW	65
MCE	1
MM	-5
MWW	13
STAY	22
CW	8.2
YG	.03
Marb	.29
BF	.02
REA	.15
API	109
TI	61

This Rapid Fire black baldy cow raised one of our best percentage bulls this year. She knows what it takes. She sells bred to Power Drive R2412.

## Reliable "R" Models

TRIPLE C FARMS  
163

## Lazy H Touch Me Not R12

**Black Baldy Dbl. Polled PB Female** ASA#2282578

Tattoo: R12 BD: 3-2-05 Adj. BW: 80 ET Adj. WW: 564

G&L BLACKFOOT 716D  
G&L AVALANCHE 149F  
G&L MISS 600U 709D  
MEYERS RED TOP  
DRAKE MISS P36D  
DRAKE MISS P36

A.I. Sire: Triple C Power Dozer T864  
A.I. Date: 4-17-09  
Est. Plan Mating EPDs:  
7 1.2 30 56 4 9 24 20  
CW -2.2 YG -.02 Marb .05 BF .01  
REA .12 API 102 TI 58  
Pasture Sire: DHF Jades Dreamworks  
Pasture Dates: 5-11 to 7-11-09

EPDs	
CE	7
BW	2.0
WW	28
YW	52
MCE	3
MM	10
MWW	24
STAY	15
CW	-3.2
YG	.05
Marb	-.05
BF	.00
REA	-.19
API	84
TI	53

Touch Me Not is a full sister to Spice Girl that won Denver for Michael Rolfes. This black baldy female's calf last year was our High-Selling Open in our Millennium sale, selling to the Tunstills (AR). Her baldy heifer this year, by Power Plus, is simply massive. Buy her for a donor or front pasture cow.



TRIPLE C FARMS  
163A

## Triple C Power Me Up W12R

**Black Baldy Polled/Scurred PB Female** ASA#2487905 Tattoo: W12R BD: 2-24-09

Sire: Triple C Power Plus N23L Adj. BW: 94 Adj. WW: 694 EPDs: 4 2.6 44 72 1 -2 20 19

CW 8.5 YG .02 Marb .10 BF .03 REA .26 API 99 TI 64

Power Me Up didn't like the picture pen. This black baldy heifer is the thickest muscled heifer selling. She is attractively designed and really smooth on the move.

Drake Spice Girl





## Triple C Champagne R7144

**Black Dbl. Polled 3/4 SM 1/4 AN Female** ASA#2282962  
Tattoo: R7144 BD: 1-2-05 Adj. BW: 88 Adj. WW: 639 Adj. YW: 877

EPDs	
CE	3
BW	-0.6
WW	28
YW	65
MCE	6
MM	15
MWW	29
STAY	*

Carcass	
CW	0.8
YG	.01
Marb	.29
BF	.04
REA	.26
API	111
TI	66

LCHMAN LUCKY BUCK 7049C  
TRIPLE C MAJIC MAN M211  
FF MS FRAULEIN F166  
HC POWER DRIVE 88H  
TRIPLE C CHEERS L7144  
OSU KU 9FB3 EMERALD 7144

A.I. Sire: DHF Jades Dreamworks  
A.I. Date: 4-16-09  
Est. Plan Mating EPDs:  
6 -0.5 29 55 6 7 21 \*  
CW -5.5 YG -.02 Marb .30 BF .03  
REA .20 API 112 TI 66  
Pasture Sire: DHF Jades Dreamworks  
Pasture Dates: 5-11 to 7-11-09

This three-quarterblood female out produces herself every time. Her first heifer was a Millennium highlight and her next bull was in our Denver pen. This year's heifer will definitely be one to watch. This little cow mated to Dreamworks will impress you.

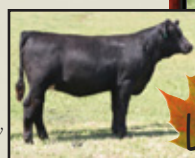

Lot 164A



## Triple C Champaign W7144R

**Black Dbl. Polled PB Female** ASA#2487882 Tattoo: W7144R BD: 2-7-09 Sire: Triple C Invasion R47K Adj. BW: 78 Adj. WW: 669

EPDs: 7 -0.7 21 46 4 13 23 \* CW -10.9 YG -.06 Marb .25 BF .04 REA .34 API 106 TI 59 Champaign was a result of starting from a halfblood cow and bred her up to purebred level through two generations. Cows like 7144, Cheers, Fraulein and Karrie all make up this exciting youngster's family tree. It's all about the cow family.

## Triple C Daisy R205K

**Black Dbl. Polled PB Female** ASA#2287342 Tattoo: R205K BD: 2-8-05 Adj. BW: 81 Adj. WW: 570 Adj. YW: 820

LCHMAN LUCKY BUCK 7049C  
TRIPLE C MAJIC MAN M211  
FF MS FRAULEIN F166  
HC POWER DRIVE 88H  
CF DAISY 205K  
TRIPLE C MISS H211

Pasture Sire: TCF Power Drive R2412 Pasture Dates: 6-15 to 8-20-09

Natural Service: 6-24-09

Est. Plan Mating EPDs: 5 0.4 25 54 6 11 23 23

CW -4.2 YG -.08 Marb .21 BF .02 REA .35 API 115 TI 61

Daisy goes back to a really good Clearview cow family that is the same family that Koty's show heifers have been the last three years. Daisy's heifer calf this year is certainly one of the best.

EPDs	
CE	3
BW	0.0
WW	25
YW	52
MCE	6
MM	14
MWW	27
STAY	22

Carcass	
CW	-5.9
YG	-1.0
Marb	.34
BF	.01
REA	.33
API	118
TI	65

## Triple C Daisy W205

**Black Polled PB Female** ASA#2487976 Tattoo: W205 BD: 2-22-09

Sire: Triple C Ultimate Force Adj. BW: 73 Adj. WW: 791 EPDs: 7 -1.3 35 58 4 5 23 21  
CW -5.6 YG -.07 Marb .36 BF .01 REA .24 API 126 TI 72

This is the same family that Koty's baldy show heifer comes out of. Daisy is feminine fronted, neat shouldered. High volumed, wide based and can move like a cat. If you looking for big time February show heifer, you should consider Daisy highly.



Lot 165A

## Triple C Dazzle R682

**Black Dbl. Polled PB Female** ASA#2287411 Tattoo: R682  
BD: 2-17-05 Adj. BW: 93 ET Adj. WW: 607 Adj. YW: 919

GW TAILOR MADE 515A  
MADE BLACK 727C  
GW MISS STAR 007Z  
SIEGFRIED  
TRIPLE C SIGGY M187  
TRIPLE C SWEETHART B397

Pasture Sire: TCF Power Drive R2411

Pasture Dates: 5-27 to 7-13-09

Pasture Sire: TCF Power Drive R2412

Pasture Dates: 7-13 to 8-20-09

Natural Service: 7-15-09

Est. Plan Mating EPDs:

6 0.8 23 52 4 6 17 22

CW -4.9 YG .05 Marb .13

BF .03 REA .03 API 108 TI 56

EPDs	
CE	5
BW	0.8
WW	22
YW	48
MCE	1
MM	4
MWW	15
STAY	20
CW	-7.3
YG	.14
Marb	.18
BF	.03
REA	-.32
API	104
TI	56

Dazzle has an outcross pedigree that we were developing here at TCF. Her grandmother, the Sweetheart cow, was one of the breed greats. Her grand sire, Siegfried, was the most balanced in his genetic values we could find. We mated her to possibly the soundest Simmental bull to date, Made Black, and produced Dazzle. From there, she has done a tremendous job. Look her up sale day.

## Triple C Boardmember W682R

**Black Dbl. Polled PB Bull** ASA#2487954

Tattoo: W682R BD: 3-19-09 Sire: Triple C El Poderoso Rey Adj. BW: 91  
Adj. WW: 792 EPDs: 9 0.6 35 72 2 4 21 24 CW 6.7 YG .12 Marb .19 BF .05  
REA .11 API 122 TI 65 Boardmember is another impressive Raymond son that possesses outstanding genetic values. It takes generations of planning to get the values this balanced.

## CRB Val R22

**Black Dbl. Polled PB Female** ASA#2282365  
Tattoo: R22 BD: 1-26-05 Adj. BW: 103

WLE POWER STROKE  
CNS POWER SOURCE 070K  
CNS VALENTINA J95A  
CRB SPANKY  
CRB VALUE PLUS  
CRB VELVET

Pasture Sire: TCF Power Drive R2411

Pasture Dates: 5-27 to 7-13-09

Pasture Sire: TCF Power Drive R2412

Pasture Dates: 7-13 to 8-20-09

Natural Service: 7-22-09

Est. Plan Mating EPDs:

\* 0.8 22 45 \* 8 19 \*

CW -9.0 YG -.06 Marb .12 BF .02

REA .24 API 92 TI 53

EPDs	
CE	*
BW	0.8
WW	20
YW	35
MCE	*
MM	8
MWW	18
STAY	*
CW	-15.6
YG	-.06
Marb	.16
BF	.01
REA	.10
API	92
TI	52

Val is a nice shaped, young cow that really gives it all to her calves. All of her calves have made our sales and have done well for their new owners.

## ZF Rachel 524R

**Black Dbl. Polled PB Female** ASA#2310463  
Tattoo: 524R BD: 2-25-05 Adj. BW: 99 Adj. WW: 618

ELLINGSON BLACK PERFECTOR  
GFI MAGNUM K52  
RIV BLK JOSIE 43B 755G  
GW LUCKY BREAK 047G  
ZIMMER FAMILY 103L DARMA  
LADY SARGE J9004

Pasture Sire: Triple C Ultimate Force

Pasture Dates: 5-15 to 8-6-09

Natural Service: 6-21-09

Est. Plan Mating EPDs:

7 0.6 28 47 2 2 16 15

CW -9.1 YG -.02 Marb .23

BF .01 REA -.03 API 101 TI 61

EPDs	
CE	4
BW	2.3
WW	27
YW	49
MCE	1
MM	4
MWW	17
STAY	11
CW	-4.7
YG	.03
Marb	.08
BF	.00
REA	-.20
API	76
TI	54

This Magnum sired female from the Zimmer family simply does a nice job. She is easy fleshing, sound uddered and calm to work with. She sells bred to Ultimate Force, our red Shear Force son out of Queen.

## Triple C Racheal W524

**Black Dbl. Polled PB Female** ASA#2487956

Tattoo: W524 BD: 3-19-09 Sire: TCF Power Drive R2412 Adj. BW: 76  
Adj. WW: 718 EPDs: 5 0.5 29 58 4 5 19 18

CW -2.0 YG .00 Marb .08 BF .01 REA .09 API 97 TI 59

We cannot make them any softer or bigger middled than Racheal. She is as sound as needed and has a good Zimmer cow for a mother.

## Out of Sale





**TRIPLE C FARMS**  
**170**

## GFI Sissy R5044

**Black Dbl. Polled PB Female** ASA#2297311  
 Tattoo: R5044 BD: 3-13-05 Adj. BW: 86 Adj. WW: 643

ELLINGSON BLACK PERFECTOR  
 GFI MAGNUM K52  
 RIV BLK JOSIE 43B 755G  
 HC POWER DRIVE 88H  
 TRIPLE C DELIGHTFUL N17L  
 GFI GRAMMS DELIGHT L17

Pasture Sire: Triple C El Poderoso Rey  
 Pasture Dates: 5-13 to 8-20-09  
 Natural Service: 6-2-09  
 Est. Plan Mating EPDs:  
 7 1.2 40 76 3 3 23 21  
 CW 9.7 YG .05 Marb .15 BF .05  
 REA .34 API 114 TI 66

Sissy is a moderate framed, easy fleshing young cow that needs to be a donor somewhere. Just study her picture, they don't get much better. Two years ago, her Pacesetter heifer was one of the best. This year she sells bred to Raymond. Problem-free cow here.

EPDs	
CE	3
BW	3.2
WW	38
YW	66
MCE	1
MM	1
MWW	21
STAY	16
CW	6.3
YG	.03
Marb	.09
BF	.02
REA	.13
API	87
TI	60

**TRIPLE C FARMS**  
**170A**

## Triple C Sissy W5044

**Black Dbl. Polled PB Female** ASA#2487890 Tattoo: W5044 BD: 2-6-09 Sire: Triple C El Poderoso Rey  
 Adj. BW: 84 Adj. WW: 692 EPDs: 7 1.1 39 74 3 3 23 21 CW 8.5 YG .04 Marb .15 BF .05 REA .34 API 113 TI 66  
 This Raymond mating worked well on this cow before and it has again. Sissy is ultra moderate in her frame, extra thick in her design and really sound in her structure. These kind make super cows.

**TRIPLE C FARMS**  
**171**

## JS Precious One 17R

**Black Dbl. Pld PB Female** ASA#2284598 Tattoo: 17R  
 BD: 3-13-05 Adj. BW: 81

STF MR MOMENTUM H508  
 SVF/NJC MO TOWN M216  
 NJC SVF ANTOINETTE K205  
 HC POWER DRIVE 88H  
 GW MISS POWER DRIVE 239M  
 GW MISS ORLANDO 138K

Pasture Sire: TCF Power Drive R2411  
 Pasture Dates: 5-27 to 7-13-09  
 Natural Service: 7-2-09  
 Est. Plan Mating EPDs:  
 8 1.0 22 52 6 3 14 23  
 CW -4.2 YG .01 Marb .09  
 BF .02 REA .06 API 108 TI 55  
 Pasture Sire: TCF Power Drive R2412  
 Pasture Dates: 7-13 to 8-20-09

EPDs	
CE	8
BW	1.3
WW	20
YW	48
MCE	5
MM	-2
MWW	8
STAY	21
CW	-6.0
YG	.06
Marb	.09
BF	.00
REA	-.25
API	104
TI	52

Precious One was Steve's pick out of Ken and Jay Steenhoeks herd. She is a thick made cow with a very attractive look. She is long bodied and trim in her lines.

**TRIPLE C FARMS**  
**171A**

## Triple C Precious W17R

**Black Dbl. Polled PB Female** ASA#2487957  
 Tattoo: W17R BD: 3-24-09 Sire: TCF Power Drive R2412 Adj. BW: 83  
 Adj. WW: 558 EPDs: 8 0.7 14 42 6 5 12 23 CW -10.7 YG -.02 Marb .09 BF .01  
 REA .06 API 106 TI 51 Precious has an outstanding Mo Town daughter for a mother.  
 These Power Drive offspring are only getting more valuable the longer you own them.

**TRIPLE C FARMS**  
**173**

## Triple C Beautiful R011H

**Gray Dbl. Pld PB Female** ASA#2287284 Tattoo: R011H  
 BD: 3-3-05 Adj. BW: 80 Adj. WW: 579 Adj. YW: 879

PPSR MONTANA IRISH 107D  
 PPSR MONTANA STYLE 37K  
 LJS PERFECT STYLE  
 RED RYDER  
 TRIPLE C MISS RYDER H011  
 TRIPLE C MISS F011

Pasture Sire: GFI General R049  
 Pasture Dates: 6-25 to 8-20-09  
 Est. Plan Mating EPDs:  
 8 2.8 40 66 3 2 22 19  
 CW 5.7 YG -.01 Marb -.08  
 BF .01 REA .13 API 94 TI 58

EPDs	
CE	9
BW	1.1
WW	29
YW	59
MCE	4
MM	6
MWW	21
STAY	20
CW	-0.1
YG	.02
Marb	-.03
BF	.01
REA	.01
API	99
TI	56

This gray Montana Style cow has been one of our better recipis this year. She sells bred to General.

**TRIPLE C FARMS**  
**175**

## Triple C Caroline R713

**Black Dbl. Polled PB Female** ASA#2361092  
 Tattoo: R713 BD: 3-27-05 Adj. BW: 91 ET Adj. WW: 696

ELLINGSON BLACK PERFECTOR  
 GFI MAGNUM K52  
 RIV BLK JOSIE 43B 755G  
 NICHOLS LEGACY G151  
 HS KAROLINA K316  
 GFI HF KRISTINA G016

Pasture Sire: TCF Power Drive R2411  
 Pasture Dates: 5-27 to 7-13-09  
 Natural Service: 6-6-09  
 Est. Plan Mating EPDs:  
 5 2.0 31 61 4 4 20 20  
 CW 2.0 YG -.01 Marb .09  
 BF .03 REA .25 API 100 TI 58

EPDs	
CE	3
BW	1.3
WW	37
YW	62
MCE	1
MM	7
MWW	26
STAY	17
CW	1.1
YG	.00
Marb	.29
BF	.02
REA	.13
API	103
TI	67

This Magnum sired cow goes back to one of my favorite cows, Karoline K316. She milks hard and weans heavy calves.

**TRIPLE C FARMS**  
**175A**

## Triple C Flower Power W713R

**Black Dbl. Polled PB Female** ASA#2487974  
 Tattoo: W713R BD: 3-23-09 Sire: Triple C El Poderoso Rey Adj. BW: 77  
 Adj. WW: 710 EPDs: 7 -0.4 39 73 2 6 26 22 CW 5.6 YG .03 Marb .25 BF .05  
 REA .34 API 123 TI 70 This Raymond daughter out of the Karoline family has brood cow written all over her. She may not win any beauty contests, but I will guarantee that she will make a top notch cow.

**TRIPLE C FARMS**  
**172**

## Triple C Gold Girl R47N

**Black Dbl. Pld PB Female** ASA#2287394 Tattoo: R47N  
 BD: 3-13-05 Adj. BW: 84

WLE POWER STROKE  
 SS GOLDMINE L42  
 GW MISS LUCKY BUCK 858G  
 ET JOKERS WILD  
 CMSC JOKERS COWGIRL  
 LEAPIN LIZZIE

Pasture Sire: TCF Power Drive R2411  
 Pasture Dates: 5-27 to 7-13-09  
 Pasture Sire: TCF Power Drive R2412  
 Pasture Dates: 7-13 to 8-20-09  
 Natural Service: 7-16-09  
 Est. Plan Mating EPDs:  
 8 -0.4 21 41 5 5 15 22  
 CW -13.4 YG -.04 Marb .17  
 BF .02 REA .07 API 113 TI 58

Gold Girl is a complete constructed young cow that looks a lot like her mother, Cowgirl. Her natural calf by Dreamworks will sure catch your eye. She is deep middled and sweet fronted.

EPDs	
CE	9
BW	-1.4
WW	18
YW	26
MCE	3
MM	2
MWW	11
STAY	20
CW	-24.2
YG	-.02
Marb	.26
BF	.00
REA	-.24
API	113
TI	58

**TRIPLE C FARMS**  
**172A**

## Triple C Dazzling Doll W47R

**Black Dbl. Polled PB Female** ASA#2487982  
 Tattoo: W47R BD: 4-2-09 Sire: DHF Jades Dreamworks Adj. BW: 89  
 Adj. WW: 799 EPDs: 9 0.6 37 55 4 -3 16 18 CW -4.5 YG .02 Marb .28 BF .01  
 REA -.05 API 113 TI 67 Dazzling Doll impresses us with her body shape. She is full flanked, long bodied and smooth structured, with that easy keeping appearance.

**TRIPLE C FARMS**  
**174**

## HPF Ms Candy Rob2

**Black Baldy Dbl. Polled PB Female** ASA#2288153  
 Tattoo: R062 BD: 3-18-05

TCF/RCC TEMPTATION GJ640  
 SHS NAVIGATOR N2B  
 ROCKY HILLS JO  
 R&R HARD DRIVE  
 J&C MS BLACK DRIVE H321  
 TECC BARBRA 8F

Pasture Sire: TCF Power Drive R2411  
 Pasture Dates: 5-27 to 7-13-09  
 Pasture Sire: TCF Power Drive R2412  
 Pasture Dates: 7-13 to 8-20-09  
 Natural Service: 8-3-09  
 Est. Plan Mating EPDs:  
 8 2.6 32 65 5 4 20 21  
 CW 5.2 YG .06 Marb .08  
 BF .02 REA .06 API 104 TI 58

Candy is a real nice young cow from our buddies at Hudson Pines. This black baldy female is smooth designed and deep in her body. She has a nice udder and is sound structured.

EPDs	
CE	8
BW	4.4
WW	40
YW	73
MCE	3
MM	1
MWW	21
STAY	17
CW	12.7
YG	.16
Marb	.07
BF	.01
REA	-.26
API	96
TI	60

**TRIPLE C FARMS**  
**174A**

## Triple C Candy Wob2

**Black Baldy Dbl. Polled PB Female** ASA#2487947  
 Tattoo: W062 BD: 3-19-09 Sire: Triple C Invasion R47K Adj. BW: 84  
 Adj. WW: 690 EPDs: 9 2.1 35 61 2 4 21 18 CW 1.9 YG .03 Marb .14 BF .02  
 REA .08 API 105 TI 62 This precious black baldy heifer is out of a good Hudson Pines cow. She has performed well and might even show.

**TRIPLE C FARMS**  
**176**

## JS R2

**Black Dbl. Polled PB Female** ASA#2470397 Tattoo: R2  
 BD: 4-10-05 Adj. BW: ET

LRS PREFERRED STOCK 370C  
 SRS J914 PREFERRED BEEF  
 SRS G733 GLIMMER  
 TRIPLE C CASH  
 TRIPLE C BURNING POWER  
 BURNS COW F187A

Pasture Sire: DHF Jades Dreamworks  
 Pasture Dates: 5-11 to 7-11-09  
 Natural Service: 5-27-09  
 Est. Plan Mating EPDs:  
 7 0.9 27 44 4 6 19 17  
 CW -10.1 YG -.01 Marb .25  
 BF .03 REA .10 API 105 TI 61  
 Pasture Sire: TCF Ultimate Force  
 Natural Service: 5-27-09

R2 is a hard working, young cow from our good friend Jimmie Josephson. Her calf this year got injured this winter, but you cannot find a better mama cow. She was serviced that night when Dreamworks and Ultimate Force got together, so either way it will be a good one. Check out her pedigree, there is a good cow family here.

EPDs	
CE	6
BW	2.2
WW	25
YW	43
MCE	1
MM	13
MWW	25
STAY	20
CW	-8.5
YG	.02
Marb	.18
BF	.03
REA	.07
API	101
TI	57



## Ankony Equarta R113

**Red Dbl. Polled PB Female**

ASA#2278286 Tattoo: R113

BD: 3-19-05 Adj. BW: 85 ET

A.I. Sire: Triple C Power Dozer T864

A.I. Date: 4-16-09

Est. Plan Mating EPDs:

7 0.2 36 63 3 4 22 23

CW 0.0 YG -.01 Marb .12 BF .03

REA .22 API 113 TI 64

Pasture Sire: DHF Jades Dreamworks

Pasture Dates: 5-11 to 7-11-09

MEYERS RED LINE  
ANKONIAN RYAN  
BBS MISS LEVI K76  
3C FULL FIGURES C288 BLK  
STF EQUARTA  
ER MISS REDLINE 42B

Equarta was purchased to replace Fraulein as our red donor. We just did not have time to allow that to happen. She is simply impressive in terms of muscle shape and over all design. She traces back to my all time favorite red donor, 42B. If you need a red donor, look no further.

## Triple C At Your Service W113R

**Red Polled PB Bull** ASA#2487884 Tattoo: W113R BD: 2-8-09 Sire: Triple C Ultimate Force

Adj. BW: 93 Adj. WW: 774 EPDs: 9 0.3 34 54 2 0 17 20 CW -5.5 YG .00 Marb .23 BF .02 REA .09 API 115 TI 65 At Your Service is Equarta's natural calf. She is the red cow we purchased out of Ankony's dispersal to add to our donor lineup. He is expressively muscled and trim designed. If you need a red bull to sire replacements females, I would recommend him highly.

## Triple C Smarty Pants R17L

**Black Dbl. Polled PB Female**

ASA#2287332

Tattoo: R17L BD: 4-9-05 Adj. BW: 91

Adj. WW: 632 Adj. YW: 933

A.I. Sire: Triple C L. Taylor

A.I. Date: 5-8-09

Est. Plan Mating EPDs:

10 0.0 39 69 2 3 23 20

CW 3.6 YG -.02 Marb .26 BF .05

REA .50 API 121 TI 70

Pasture Sire: DHF Jades Dreamworks

Pasture Dates: 5-11 to 7-11-09

HC POWER DRIVE 88H  
TRIPLE C EL PODEROSO REY  
JSF FIESTA  
GFI HF EXPLOSION G023  
GFI GRAMMS DELIGHT L17  
GFI MISS AMOS 705G

This young Reymond cows possesses all the good traits needed to service the beef business. She is super sound, easy fleshing, perfect uddered, moderate framed and rebreeds early every year. She sells bred to Taylor, one of the Shear Force x Josie sons that is doing so well for Mitch Allen (IL). I would recommend this cow to anyone.

## Triple C Smarty WR17

**Black Dbl. Polled PB Bull** ASA#2487911 Tattoo: WR17 BD: 2-24-09 Sire: Triple C Singletary S3H

Adj. BW: 94 Adj. WW: 814 EPDs: 9 1.1 41 72 2 3 23 20 CW 6.8 YG -.04 Marb .29 BF .04 REA .52 API 120 TI 71

Smarty is a really complete Singletary calf. He is soft made and sound structured. His dam is one of my favorite Reymond cows here.

## ASSF Miss Madison R082

**Black Dbl. Polled PB Female**

ASA#2288167 Tattoo: R082 BD: 5-4-05

WLE POWER STROKE  
SS GOLDMINE L42  
GW MISS LUCKY BUCK 858G  
HC POWER DRIVE 88H  
HPF MS MUFFETT M010  
J&C MS BLACK DRIVE H321

A.I. Sire: DHF Jades Dreamworks

A.I. Date: 5-24-09

Est. Plan Mating EPDs: 9 0.2 27 45 5 6 19 17

CW -10.8 YG -.06 Marb .20 BF .01

REA .11 API 106 TI 61

Pasture Sire: DHF Jades Dreamworks

Pasture Dates: 5-29 to 7-11-09

Miss Madison is Muffetts first natural calf. Peter and Jeff Grunzel purchased her as a Junior fundraiser. We have decided to sell her in her entirety. She is massive middled and nice uddered. She is correct and rebreeds quickly every year.

## Triple C Madison W082

**Black Polled PB Female** ASA#Pending Tattoo: W082

BD: 4-5-09 Sire: TCF Power Drive R2412 Act. BW: 78 Act. WW (8-2-09): 431

Est. EPDs: 8 0.7 25 50 5 9 22 22 CW -6.1 YG -.06 Marb .09 BF .02 REA .23

API 108 TI 57 Madison is out of our Miss Madison cow that Jeff Grunzel and Triple C bought to continue a donation for future years. She is soft made and free moving.

## Woodland Farms Ms Fireball R001

**Black Dbl. Polled PB Female**

ASA#2350468

Tattoo: R001 BD: 5-6-05 Adj. BW: 84

HC POWER DRIVE 88H  
KENCO/MF POWERLINE 204L  
SAFN GLAMOUR 11J  
DS BLACK ZINGER 141B  
WOODLAND LUCKY  
WOODLAND SMOKE

A.I. Sire: DHF Jades Dreamworks

A.I. Date: 3-24-09

Est. Plan Mating EPDs:

6 1.7 33 57 5 2 19 17

CW -1.0 YG -.05 Marb .17

BF .03 REA .34 API 100 TI 61

R001 is a massive made, bigger cows that is extra wide and thick. She is easy on the move and low maintenance. She lost her calf early this year, but bred back early to Dreamworks for a January calf.

EPDs	
CE	6
BW	0.0
WW	40
YW	66
MCE	2
MM	0
MWW	20
STAY	20
CW	1.2
YG	.08
Marb	.09
BF	.03
REA	.02
API	108
TI	65



Lot 177A

EPDs	
CE	5
BW	2.2
WW	45
YW	84
MCE	1
MM	-1
MWW	22
STAY	18
CW	15.8
YG	.11
Marb	.07
BF	.07
REA	.43
API	101
TI	65



EPDs	
CE	9
BW	0.7
WW	26
YW	45
MCE	4
MM	12
MWW	25
STAY	20
CW	-9.8
YG	-.07
Marb	.09
BF	.00
REA	.09
API	104
TI	58



## Charge R4

**Black Dbl. Pld 1/2 SM 1/2 AN Female** ASA#2470249

Tattoo: R4 BD: 4-18-05

CONNEALY DATELINE  
VERMILION DATELINE 7078  
VERMILION BLACKBIRD 5044  
HC POWER DRIVE 88H  
TRIPLE C CHARGE ME UP L10  
WS PEPPERS BLACK STAR

Pasture Sire: DHF Jades Dreamworks

Pasture Dates: 5-11 to 7-11-09

Natural Service: 5-24-09

Est. Plan Mating EPDs:

\* -0.1 35 63 \* 1 19 \*

CW .15 YG .06 Marb .26

BF .04 REA .11 API 110 TI 68

This Dateline halfblood cow has one of our best Taylor bull calves this year. Charge is extra long fronted and big bodied. She is super correct and simply fault free. She sells bred to Dreamworks for an early March calf.

EPDs	
CE	*
BW	0.3
WW	40
YW	82
MCE	*
MM	3
MWW	24
STAY	*
CW	12.0
YG	.15
Marb	.21
BF	.05
REA	.08
API	102
TI	66

## Triple C The Duke W4R

**Black Polled 3/4 SM 1/4 AN Bull** ASA#2487903

Tattoo: W4R BD: 2-18-09 Sire: Triple C L. Taylor Adj. BW: 92 Adj. WW: 730

EPDs: \* 0.0 41 74 \* 4 25 \* CW 6.2 YG .01 Marb .33 BF .04 REA .32 API 118 TI 74

The Duke is another well balanced L. Taylor calf. This three-quarterblood calf's mother is a super halfblood from Jimmie Josephson. He is extra wide based and very gentle.



# Prolific "P" Models



TRIPLE C FARMS  
182

RC Phancie 10P

Black Dbl. Polled PB Female ASA#2242338

Tattoo: 10P BD: 1-18-04 Adj. BW: 92 ET Adj. WW: 501

BLACK MAX  
BURNS BULL C339U  
BURNS COW U339  
CIRCLE S LEACHMAN 600U  
TCF/RCC TEMPT ME K102  
BOZ SWEET TEMPTATION

Pasture Sire: Triple C El Poderoso Rey  
Pasture Dates: 5-13 to 8-20-09  
Natural Service: 5-15-09  
Est. Plan Mating EPDs:  
9 0.7 37 74 3 2 20 23  
CW 7.6 YG .07 Marb .22 BF .04  
REA .22 API 124 TI 67

Phancie is some older genetics used to produce a young cow. This fancy made beef machine is a real looker. She is slender fronted, big middled and strong topped. She is a heavy milking cow that maintains body condition well all year.

EPDs	
CE	7
BW	2.2
WW	33
YW	61
MCE	2
MM	-1
MWW	15
STAY	19
CW	2.0
YG	.07
Marb	.23
BF	.01
REA	-.11
API	107
TI	62

TRIPLE C FARMS  
182A

Triple C Physics WhoP

Black Dbl. Polled PB Female ASA#2487926 Tattoo: W10P BD: 2-26-09 Sire: Triple C El Poderoso Rey Adj. BW: 77 Adj. WW: 580

EPDs: 9 -.04 26 57 3 4 18 23 CW -3.4 YG .02 Marb .22 BF .04 REA .22 API 121 TI 62 Physics is a cute designed youngster that is out of an easy fleshing cow. We know these Raymond heifers make good cows, so just load them up.

TRIPLE C FARMS  
183

Triple C Sweetie Pie P335

Black Dbl. Pld PB Female ASA#2245614 Tattoo: P335

BD: 1-2-04 Adj. BW: 108 Adj. WW: 538 Adj. YW: 747

GW MR. MATERNAL 057D  
SAC MR MT 73G  
SPC MISS TAILER 47C  
MEYER RANCH MR 745  
TRIPLE C SWEET SISTER C335  
MISS T BIRD CHV235W

Pasture Sire: GFI General R049  
Pasture Dates: 6-25 to 8-20-09  
Est. Plan Mating EPDs:  
8 4.5 37 55 -1 17 17  
CW 1.3 YG -.01 Marb .04  
BF .01 REA .11 API 89 TI 56

EPDs	
CE	7
BW	4.4
WW	22
YW	37
MCE	-3
MM	0
MWW	11
STAY	15
CW	-8.8
YG	.02
Marb	.19
BF	.02
REA	-.03
API	89
TI	52

Sweetie Pie's mother is a three-quarter sister to the great Sweetheart cow. She sells bred to our Western Cutter son, General.

TRIPLE C FARMS  
184

Triple C Grace 216P

Gray Baldy Dbl. Pld PB Female ASA#2245519 Tattoo: 216P

BD: 2-11-04 Adj. BW: 65 Twin Adj. WW: 621 Adj. YW: 862

HC POWER DRIVE 88H  
JSF LANCELOT L48  
TCF/WSS BEAUTIFUL YOU H3  
ELLINGSON BLACK PERFECTOR  
TRIPLE C GRACE K216  
ULTIMATE B77

Pasture Sire: TCF Power Drive R2412  
Pasture Dates: 6-15 to 8-20-09  
Natural Service: 6-29-09  
Est. Plan Mating EPDs:  
4 1.7 27 57 4 7 21 23  
CW -.03 YG -.04 Marb .04  
BF .01 REA .15 API 102 TI 55

This gray baldy Lancelot daughter is moderate framed and easy fleshing. She sells bred to the Power Drive clone, R2412.

EPDs	
CE	0
BW	2.7
WW	30
YW	59
MCE	1
MM	7
MWW	22
STAY	23
CW	1.9
YG	-.02
Marb	-.01
BF	-.02
REA	-.07
API	92
TI	53

TRIPLE C FARMS  
185

Triple C Miranda P529

Black Baldy Polled/Scurred PB Female ASA#2245637 Tattoo: P529 BD: 3-1-04 Adj. BW: 90 Adj. WW: 678 Adj. YW: 948

HC POWER DRIVE 88H  
TRIPLE C EL PODEROSO REY  
JSF FIESTA  
PTL EXECUTIVE B918  
BTS RED MIRANDA  
ER MISS HERC 91X

Pasture Sire: DHF Jades Dreamworks Pasture Dates: 5-15 to 7-11-09  
Natural Service: 5-16-09 Est. Plan Mating EPDs: 6 0.8 34 62 5 3 20 21  
CW 0.7 YG -.07 Marb .08 BF .03 REA .41 API 106 TI 62

This black baldy Raymond daughter does a nice job. Her Singletary calf this year is one of our best. It is not surprising to me - when you take these predictable cow families, you should know what they will produce. She sells rebred to Dreamworks.

EPDs		Carcass	
CE	4	CW	13.0
BW	1.9	YG	-.09
WW	40	Marb	-.15
YW	80	BF	.03
MCE	3	REA	.68
MM	6	API	105
MWW	25	TI	58
STAY	27		

TRIPLE C FARMS  
185A

Triple C Miranda W529

Black Baldy Polled PB Female ASA#2487909 Tattoo: W529 BD: 3-6-09

Sire: Triple C Singletary S3H Adj. BW: 95 Adj. WW: 781 EPDs: 8 1.4 44 78 3 5 27 24 CW 10.9 YG -.11 Marb .18 BF .02 REA .64 API 123 TI 70 Miranda's picture doesn't do her justice. She has been one of my favorite March heifers all year. Study her pedigree and genetic values, then look at her phenotype; and, you will understand why I like this baldy heifer.



Lot 185A

TRIPLE C FARMS  
186

Triple C Lizzy P30L

Black Dbl. Pld 3/4 SM 1/4 AN Female ASA#2245609

Tattoo: P30L BD: 2-23-04 Adj. BW: 93 Adj. WW: 596 Adj. YW: 814

WLE POWER STROKE  
HC POWER DRIVE 88H  
KAPPES LADY IRISH F88  
V D A R LUCYS BOY  
TRIPLE C QUEEN LIZZY L30  
HART HOLLYWOOD QUEEN E700

Pasture Sire: DHF Jades Dreamworks Pasture Dates: 5-11 to 7-11-09  
Natural Service: 7-4-09  
Est. Plan Mating EPDs:  
\* 0.1 23 42 \* 2 14 \*  
CW -12.5 YG .04 Marb .32  
BF .03 REA -.06 API 104 TI 60

EPDs	
CE	*
BW	0.6
WW	18
YW	38
MCE	*
MM	5
MWW	14
STAY	*
CW	-13.3
YG	.11
Marb	.32
BF	.03
REA	-.25
API	97
TI	55

This three-quarterblood cow is everything we planned for her to be. When you study pedigrees and cow families, this Power Drive mating on a Lucy's Boy x Queen daughter was destined to work; and, it has, from her bull and heifer calf the two previous years to her stout Invasion bull calf this year. Her calf next year, by Dreamworks, could be the best yet.

TRIPLE C FARMS  
187

RCC Black Cat P4080

Black Dbl. Polled PB Female ASA#2253029

Tattoo: P4080 BD: 3-12-04 Adj. BW: 94 Adj. WW: 668

LRS PREFERRED STOCK 370C  
SRS J914 PREFERRED BEEF  
SRS G733 GLIMMER  
TSS-BOZ BOLD CAT  
RCC STARCAT K105  
RCC EVENING STAR

A.I. Sire: DHF Jades Dreamworks  
A.I. Date: 3-24-09  
Est. Plan Mating EPDs:  
7 1.2 32 55 2 7 23 17  
CW -3.0 YG -.02 Marb .22  
BF .02 REA .17 API 104 TI 63

This nice uddered young cow from RCC does a nice job producing cattle that are desirable and very marketable. She traces back to one of the really consistent producing red cows at Redalens. Her Raymond heifer this year is really special.

EPDs	
CE	5
BW	2.8
WW	34
YW	65
MCE	-1
MM	15
MWW	32
STAY	19
CW	5.8
YG	.01
Marb	.12
BF	.02
REA	.21
API	99
TI	61

TRIPLE C FARMS  
187A

Triple C Perfect Timing W4080

Black Dbl. Polled PB Female ASA#2487862

Tattoo: W4080 BD: 1-6-09 Sire: Triple C El Poderoso Rey Adj. BW: 89 Adj. WW: 715 EPDs: 8 1.7 39 78 1 9 29 23 CW 11.7 YG .04 Marb .16 BF .05 REA .38 API 119 TI 67 This Raymond daughter puts a lot of good traits into a very desirable package. She is feminine, deep and correct. Perfect Timing has nice genetic values that will help her win a scholarship.

TRIPLE C FARMS  
186A

Triple C Honest Abe W30P

Black Dbl. Polled PB Bull ASA#2487896

Tattoo: W30P BD: 2-2-09 Sire: Triple C Invasion R47K Adj. BW: 89 Adj. WW: 748 EPDs: 7 0.6 18 36 3 7 16 \* CW -14.7 YG -.01 Marb .27 BF .03 REA .08 API 96 TI 54 Honest Abe is the result of starting a cow family from the ground up. The L30H halfblood cow is awesome as well as P30L, his mother. This guy has lots of muscle and performance. Combined with his gentle disposition, he will be a favorite.



## HL Ms. Lucky Break P303

**Black Dbl. Polled PB Female** ASA#2391737

Tattoo: P303 BD: 3-3-04 Adj. BW: 79 Adj. WW: 574

LCHMAN LUCKY BUCK 7049C  
GW LUCKY BREAK 047G  
GW MISS 600U 1351C  
RAINS BLACK MR U2 251X  
RAINS BLACK 603C  
RAINS BLACK 403U

A.I. Sire: DHF Jades Dreamworks  
A.I. Date: 5-14-09  
Est. Plan Mating EPDs:  
8 1.0 29 49 5 1 15 17  
CW -7.1 YG -.03 Marb .21 BF .00  
REA .00 API 103 TI 61  
Pasture Sire: Triple C El Poderoso Rey  
Pasture Dates: 5-15 to 8-20-09

This Lucky Break cow from Heartland Simmentals is as pretty as a picture. She is deep and long spined with an attractive front end.

EPDs	
CE	7
BW	2.3
WW	29
YW	53
MCE	4
MM	2
MWW	17
STAY	18
CW	-2.5
YG	-.02
Marb	.11
BF	-.02
REA	-.13
API	98
TI	57



## Triple C Beautys Fire P109

**Black Dbl. Pld PB Female** ASA#2245552 Tattoo: P109

BD: 2-17-04 Adj. BW: 95 Adj. WW: 612 Adj. YW: 804

WLE POWER STROKE  
PVF-CW RAPID FIRE 0195K  
KAPPES LADY IRISH F88  
RED RYDER  
TRIPLE C BLK BEAUTY J019  
WS BLACK BEAUTY Z957

Pasture Sire: GFI General R049  
Pasture Dates: 6-25 to 8-20-09  
Est. Plan Mating EPDs:  
5 3.6 38 54 1 1 20 24  
CW -0.8 YG -.01 Marb .09  
BF .01 REA .04 API 105 TI 59

Beautys Fire goes back to our Black Beauty donor that still holds the record here for producing embryos.

EPDs	
CE	3
BW	2.7
WW	25
YW	35
MCE	1
MM	4
MWW	17
STAY	29
CW	-13.0
YG	.02
Marb	.30
BF	.01
REA	-.18
API	120
TI	57

## RF Physics P113

**Black Dbl. Polled PB Female** ASA#2257976

Tattoo: P113 BD: 3-17-04 Adj. BW: 92 Adj. WW: 754

ELLINGSON BLACK PERFECTOR  
GFI MAGNUM K52  
RIV BLK JOSIE 43B 755G  
CHARLES PRIDE  
RFS CHARLIES ANGEL E11  
KAPPES PRINCESS MICKEY

Pasture Sire: Triple C El Poderoso Rey  
Pasture Dates: 5-15 to 8-20-09  
Est. Natural Service: 7-15-09  
Est. Plan Mating EPDs:  
7 1.7 40 74 1 3 23 22  
CW 8.9 YG .08 Marb .20  
BF .05 REA .26 API 116 TI 67

Physics is the definition of a beef cow. Massive in all areas and easy fleshing while maintaining free movement and functionality.

EPDs	
CE	2
BW	4.1
WW	39
YW	61
MCE	-1
MM	2
MWW	21
STAY	17
CW	4.6
YG	.09
Marb	.19
BF	.02
REA	-.03
API	92
TI	61

## Triple C Gretchen P12M

**Black Dbl. Pld PB Female** ASA#2245563 Tattoo: P12M

BD: 4-10-04 Adj. BW: 85 Adj. WW: 599 Adj. YW: 870

HC POWER DRIVE 88H  
TRIPLE C EL PODEROSO REY  
JSF FIESTA  
PPSR MONTANA STYLE 37K  
TRIPLE C GRETCHEN M12K  
MAGGLES GRETCHEN

Pasture Sire: DHF Jades Dreamworks  
Pasture Dates: 5-29 to 7-11-09  
Natural Service: 6-3-09  
Est. Plan Mating EPDs:  
9 -.07 27 50 5 4 17 22  
CW -8.9 YG .01 Marb .14  
BF .02 REA -.01 API 113 TI 60

This Raymond daughter is one of the easier fleshing cows here. She had the misfortune of losing her calf this winter, but she bred back early to our heterozygous black bull, Dreamworks.

EPDs	
CE	10
BW	-0.9
WW	25
YW	54
MCE	4
MM	9
MWW	21
STAY	28
CW	-6.1
YG	.05
Marb	-.03
BF	.01
REA	-.15
API	119
TI	56

## Triple C Sweet Power P165L

**Black Dbl. Polled PB Female** ASA#2270012

Tattoo: P165L BD: 9-15-04 Adj. BW: 82 Adj. WW: 632

WLE POWER STROKE  
HC POWER DRIVE 88H  
KAPPES LADY IRISH F88  
HC POWER DRIVE 88H  
RCC/TCF SWEET DREAMS L16  
BOZ SWEET TEMPTATION

Pasture Sire: DHF Jades Dreamworks  
Pasture Dates: 5-11 to 7-11-09  
Pasture Sire: Triple C El Poderoso Rey  
Pasture Dates: 7-11 to 8-20-09  
Natural Service: 7-20-09  
Est. Plan Mating EPDs:  
9 0.1 39 80 4 5 25 28  
CW 10.6 YG .04 Marb .05  
BF .05 REA .41 API 127 TI 65

This double bred Power Drive cow is easy fleshing and moderate framed. She is the natural mother of a high-selling bull in our Bullennium sale. She had the misfortune of having stillborn twins this spring, but has recovered nicely and sells bred to Raymond.

EPDs	
CE	6
BW	1.0
WW	37
YW	73
MCE	5
MM	5
MWW	24
STAY	30
CW	8.0
YG	.01
Marb	-.10
BF	.03
REA	.28
API	115
TI	59

## Lady Sarge P4072

**Black Dbl. Polled PB Female** ASA#2261346

Tattoo: P4072 BD: 3-22-04 Adj. BW: 88 Adj. WW: 612

CIRCLE S LEACHMAN 600U  
NICHOLS BLK DESTINY D12  
NICHOLS KELLY 75U  
CCR CADILLAC  
RCC/TCF REAL SWEET  
TRIPLE C SWEETHART B397

Pasture Sire: TCF Power Drive R2411  
Pasture Dates: 5-27 to 7-13-09  
Pasture Sire: TCF Power Drive R2412  
Pasture Dates: 7-13 to 8-20-09  
Natural Service: 7-30-09  
Est. Plan Mating EPDs:  
8 0.7 22 47 3 2 13 23  
CW -7.9 YG -.03 Marb .00  
BF .02 REA .10 API 104 TI 53

This young, deep sided cow does a nice job and maintains her condition well. She has an exceptional udder and produced one of the better bred heifers in this sale.

EPDs	
CE	8
BW	0.6
WW	20
YW	39
MCE	-1
MM	-3
MWW	7
STAY	22
CW	-13.4
YG	.00
Marb	-.08
BF	.00
REA	-.17
API	96
TI	48

## Triple C Halfway P318

**Black Polled 1/2 SM 1/2 BV Female** ASA#2270021

Tattoo: P318 BD: 9-24-04 Adj. BW: 78 Adj. WW: 507 Adj. YW: 786

WLE POWER STROKE  
PVF-CW RAPID FIRE 0195K  
KAPPES LADY IRISH F88

Pasture Sire: TCF Power Drive R2412  
Pasture Dates: 6-15 to 8-20-09  
Est. Natural Service: 6-24-09  
Est. Plan Mating EPDs:  
\* -.02 18 41 \* 5 14 \*  
CW -12.9 YG .00 Marb .15  
BF .03 REA .05 API 95 TI 53

This halfblood Rapid Fire cow is out of a Braunvieh cow that came from Twin Eagles (TX). She is easy fleshing and has a perfect udder.

EPDs	
CE	*
BW	-1.0
WW	12
YW	26
MCE	*
MM	2
MWW	8
STAY	*
CW	-23.3
YG	.05
Marb	.22
BF	.02
REA	-.28
API	92
TI	48

## Triple C Sarge W4072

**Black Dbl. Pld PB Bull** ASA#2487936

Tattoo: W4072 BD: 3-19-09 Sire: Triple C El Poderoso Rey Adj. BW: 88 Adj. WW: 738

EPDs: 10 0.0 29 60 2 2 16 25 CW -1.5 YG .02 Marb .06 BF .04 REA .19 API 117 TI 59

Sarge is a Raymond son whose mother is a really good Howard Sargeant cow. He is soft topped, big middled and moves with freedom.

## Sale Day Phones:

715-265-7093 • 715-684-9222

715-265-7084 • 715-265-7848

612-805-7405



# Noteworthy "N" Models



**TRIPLE C FARMS**  
**195**

**JF Miss Latisha 316N**

**Black Dbl. Polled PB Female**

ASA#2196074

Tattoo: 316N BD: 1-17-03 Adj. BW: 85 Adj. WW: 582

WLE POWER STROKE  
HC POWER DRIVE 88H  
KAPPES LADY IRISH F88  
SAC MR MT 73G  
THSR MISS LATISHA L106  
G31

A.I. Sire: DHF Jades Dreamworks  
A.I. Date: 3-24-09  
Est. Plan Mating EPDs:  
7 -0.6 26 46 4 5 18 16  
CW -10.9 YG -.07 Marb .19 BF .02  
REA .17 API 103 TI 61

We purchased Latisha at one of Janssens's sales a few years back. She has done a great job for us, producing some of the heaviest calves at weaning. This year was no exception. Her calf by Dreamworks next year will be exciting.

EPDs	
CE	6
BW	-0.8
WW	23
YW	47
MCE	1
MM	11
MWW	22
STAY	18
CW	-10.1
YG	-.09
Marb	.07
BF	.01
REA	.21
API	98
TI	57



**TRIPLE C FARMS**  
**196**

**HS Northern Angel N175L**

**Black Dbl. Polled PB Female**

ASA#2215496

Tattoo: N175L BD: 1-21-03 Adj. BW: 96 ET Adj. WW: 536

WLE POWER STROKE  
HC POWER DRIVE 88H  
KAPPES LADY IRISH F88  
LRS PREFERRED STOCK 370C  
HS SS RUBYS ANGEL H120  
HF/GFI RUBY RED 33E

Pasture Sire: DHF Jades Dreamworks  
Pasture Dates: 5-15 to 7-11-09  
Natural Service: 6-2-09  
Est. Plan Mating EPDs:  
7 0.8 30 55 5 3 18 19  
CW -3.5 YG -.03 Marb .27 BF .03  
REA .23 API 111 TI 64

Northern Angel is the natural mother of our high-selling Taylor sired bull in last year's bull sale. She is massive topped and big middled. She is one of the cleaner made Power Drive daughters. She sells bred to our homozygous polled Dreamworks bull, from Dave Hanewich (IN).

EPDs	
CE	5
BW	2.0
WW	32
YW	65
MCE	4
MM	6
MWW	22
STAY	22
CW	4.8
YG	-0.2
Marb	.23
BF	.03
REA	.33
API	114
TI	63

**TRIPLE C FARMS**  
**197**

**RC Ms Queen Crissi RC25N**

**Black Dbl. Polled PB Female**

ASA#2204234

Tattoo: RC25N BD: 1-3-03 Adj. BW: 83 Adj. WW: 705

WLE POWER STROKE  
HC POWER DRIVE 88H  
KAPPES LADY IRISH F88  
HART BLACK REWARD E214  
TRIPLE C REWARDS QUEEN H  
HART HOLLYWOOD QUEEN E700

Pasture Sire: DHF Jades Dreamworks  
Pasture Dates: 5-11 to 7-11-09  
Natural Service: 5-24-09  
Est. Plan Mating EPDs:  
7 0.9 30 49 5 2 17 21  
CW -7.3 YG -.03 Marb .20  
BF .02 REA .11 API 111 TI 61

RC25N was purchased from

Jerry Richter last year. We brought her home, and she laid down and had twin In Dew Time heifers. She bred back to Dreamworks. These Power Drive cows just simply work. They are easy fleshing, fertile and sound cows with consistently nice shaped udders. This one possesses a bonus by having Rewards Queen as her mother.

**TRIPLE C FARMS**  
**196A**

EPDs	
CE	6
BW	2.1
WW	31
YW	53
MCE	3
MM	5
MWW	20
STAY	28
CW	-2.9
YG	-.02
Marb	.08
BF	.01
REA	.09
API	115
TI	57

**TRIPLE C FARMS**  
**198**

**CMSC Jokers Cowgirl N47**

**Black Dbl. Polled PB Female**

ASA#2192559

Tattoo: N47 BD: 2-7-03 Adj. BW: 86

PVF-BF BF26 BLACK JOKER  
ET JOKERS WILD  
MISS ACTION K 14D  
RAINS LIMIT UP  
LEAPIN LIZZIE  
CMB COALETTE D27

A.I. Sire: Triple C L. Taylor  
A.I. Date: 3-27-09  
Est. Plan Mating EPDs:  
11 -1.4 27 45 2 0 14 21  
CW -13.1 YG -.10 Marb .32  
BF .02 REA .30 API 127 TI 66

Cowgirl is one of those good Charlie Myerscough cows out of his Leapin Lizzie donor. She is picture perfect from her udder to her long clean profile. If you need a problem-free cow that is easy going and settles first service every time, look Cowgirl up.

EPDs	
CE	8
BW	-0.6
WW	21
YW	35
MCE	2
MM	-6
MWW	4
STAY	22
CW	-17.5
YG	-.04
Marb	.18
BF	.02
REA	.04
API	113
TI	57

**TRIPLE C FARMS**  
**197A**

**Triple C Missie W25N**

**Black Dbl. Polled PB Female**

ASA#2487855

Tattoo: WC25N BD: 1-29-09 Sire: HTP SVF In Dew Time Adj. BW: 84 Adj. WW: 616 EPDs: 11 0.6 22 40 7 4 15 23 CW -12.9 YG .03 Marb .29 BF .04 REA .02 API 122 TI 60 This fancy little girl traces back to a really good Power Drive cow that has the same dam as Go Girl.



**TRIPLE C FARMS**  
**199**

**PVFS Good Fortune 323N**

**Black Baldy Dbl. Polled PB Female**

ASA#2191012 Tattoo: 323N

BD: 2-25-03 Adj. BW: 90

LRS PREFERRED STOCK 370C  
SRS FORTUNE 500  
SRS DAWSON QUEEN D-27  
HIGHWAYMAN 33T  
PVF MISS HIGHWAY 523E  
PV GENEROSITY II 523T

A.I. Sire: Triple C El Poderoso Rey  
A.I. Date: 5-14-09  
Est. Plan Mating EPDs:  
9 0.6 39 75 2 6 25 21  
CW 8.3 YG .05 Marb .18 BF .04  
REA .29 API 118 TI 68  
Pasture Sire: Triple C El Poderoso Rey  
Pasture Dates: 5-15 to 8-20-09

There is a little older pedigree here on this black baldy young cow. Her natural calf by Raymond could be the best this year.

EPDs	
CE	7
BW	2.0
WW	37
YW	64
MCE	1
MM	7
MWW	25
STAY	14
CW	3.4
YG	.03
Marb	.16
BF	.01
REA	.04
API	95
TI	63

**TRIPLE C FARMS**  
**199A**

**Triple C Point Taken W223**

**Black Baldy Polled PB Bull** ASA#2487950 Tattoo: W323

BD: 3-11-09 Sire: Triple C El Poderoso Rey Adj. BW: 83 Adj. WW: 795 EPDs: 9 -0.1 38 73 3 6 25 21 CW 6.0 YG .03 Marb .18 BF .04 REA .29 API 119 TI 68 This Raymond son is definitely worth taking a good look at. He is extended in his skeleton and thick in his makeup. His mother is an impressive black baldy Fortune 500 cow that came from PVF.

Lot 199A



## RF Nana N19

**Black DbL Polled PB Female** ASA#2211600

Tattoo: N19 BD: 3-8-03 Adj. BW: 90 ET Adj. WW: 695

PVF-BF BF26 BLACK JOKER  
BF 0K34 DAYTONA  
TJ 23H  
LRS PREFERRED STOCK 370C  
RF ABBY K31  
HF/GFI RUBY RED 33E

Pasture Sire: Triple C El Poderoso Rey

Pasture Dates: 5-15 to 8-20-09

Natural Service: 6-6-09

Est. Plan Mating EPDs:

6 0.1 36 72 0 5 23 24

CW 5.5 YG .02 Marb .13 BF .05

REA .38 API 119 TI 65

*This Daytona sired cow from Paul Rydeen*

certainly brings in one of the heavier calves every fall. She is massive in her skeleton, being large footed and big boned. She is easy fleshing and stays in good condition year round. She sells bred to Raymond for another heavy calf at weaning.

EPDs	
CE	1
BW	0.9
WW	30
YW	57
MCE	-3
MM	6
MWW	21
STAY	21
CW	-2.2
YG	-.03
Marb	.05
BF	.02
REA	.21
API	97
TI	57



## Triple C Nana W19N

**Black DbL Polled PB Female** ASA#2487861 Tattoo: W19N

BD: 1-3-09 Sire: Triple C L. Taylor Adj. BW: 68 Adj. WW: 688 EPDs: 8 -1.9 31 54 0 6 22 21 CW -8.2 YG -.11 Marb .25

BF .02 REA .38 API 121 TI 68 *This is one of the older L. Taylor calves we have, and she is one of the reasons we A.I'd so many to him for next year. She is big topped, high volumed and sound.*

EPDs	
CE	6
BW	-0.7
WW	31
YW	51
MCE	1
MM	10
MWW	26
STAY	25
CW	-8.4
YG	-.01
Marb	.03
BF	.03
REA	.16
API	110
TI	60



## Triple C Beautiful Babe N31K

**Black DbL Polled PB Female** ASA#2204122

Tattoo: N31K BD: 3-19-03 Adj. BW: 76 Adj. WW: 668

STOCK EXCHANGE 722G  
CCR AMERITRADE 155J  
MISS RC BLACKCAT 155G  
RED RYDER  
TRIPLE C SATIN K31C  
WS BLACK SATIN C31

A.I. Sire: Triple C Singletary S3H

A.I. Date: 4-19-09

Est. Plan Mating EPDs:

9 -1.4 30 50 2 9 24 23

CW -10.2 YG -.12 Marb .27 BF .02

REA .39 API 125 TI 67

Pasture Sire: Triple C El Poderoso Rey

Pasture Dates: 5-13 to 8-20-09

*Beautiful Babe is simply a stunning cow to evaluate. She is soft in her make up, sound in her skeleton and attractive in her phenotype. She produced a heifer in last year's Millennium that is doing really well for the Donnelly Family (MN). Her heifer this year will sure catch your eye as well.*

## Triple C Babe W31N

**Black Polled/Scurred PB Female** ASA#2487916 Tattoo: W31N BD: 2-26-09 Sire: Triple C Power Plus N23L

Adj. BW: 81 Adj. WW: 727 EPDs: 4 0.5 41 64 -3 3 24 23 CW 0.9 YG .02 Marb .11 BF .04 REA .26 API 110 TI 65 *Babe phenotypically is one of the best. She is full bodied, long spined and sound structured. Year after year, her dam brings us in a good one. Last year the Donnelly family were lucky enough to get that one bought.*

EPDs	
CE	6
BW	1.3
WW	26
YW	51
MCE	3
MM	1
MWW	14
STAY	23
CW	-4.9
YG	.03
Marb	.05
BF	.00
REA	-.13
API	103
TI	55



## AWCC Powerfull Began N42

**Black Polled PB Female** ASA#2217120 Tattoo: N42

BD: 3-14-03 Adj. BW: 90

WLE POWER STROKE  
HC POWER DRIVE 88H  
KAPPES LADY IRISH F88  
MEYERS RED TOP  
MISS IB RED TOP  
TECC 197H

A.I. Sire: DHF Jades Dreamworks

A.I. Date: 5-26-09

Est. Plan Mating EPDs:

7 0.5 28 48 5 0 14 19

CW -8.3 YG -.01 Marb .18 BF .01

REA .00 API 105 TI 60

Pasture Sire: DHF Jades Dreamworks

Pasture Dates: 5-29 to 7-11-09

*Powerfull Began is just that - powerfully designed and phenotypically flawless. Just study her picture. She is long skeletoned, thick topped, level rumped, strong uddered and very attractive. It's hard to imagine how stylish her calf by Dreamworks will be.*

## BDV Debrah N111

**Black DbL Polled PB Female** ASA#2201294

Tattoo: N111 BD: 4-3-03 Adj. BW: 110 Adj. WW: 743

PVF-BF BF26 BLACK JOKER  
BF 0K34 DAYTONA  
TJ 23H  
LRS PREFERRED STOCK 370C  
BDV JOYCE J26  
BDV JASMINE G23

A.I. Sire: DHF Jades Dreamworks

A.I. Date: 3-24-09

Est. Plan Mating EPDs:

5 3.9 41 67 1 -4 17 18

CW 7.4 YG .04 Marb .19 BF .03

REA .18 API 100 TI 63

*Debrah is the most massive cow here, no exceptions. If you need a cow with extra rib shape and extreme muscle width with a clean front, look her up. Her New Look bull calf is impressive.*

EPDs	
CE	1
BW	8.1
WW	54
YW	88
MCE	-3
MM	-7
MWW	20
STAY	21
CW	26.4
YG	.12
Marb	.06
BF	.03
REA	.22
API	92
TI	61



## Triple C New Look W111

**Black DbL Polled 1/2 SM 1/2 AN Bull** ASA# 2487858

Tattoo: W111 BD: 1-4-09 Sire: EXAR New Look 2971 Adj. BW: 90 Adj. WW: 621 EPDs: \* 2.2 32 69 \* 4 20 \* CW 7.5 YG .15 Marb .34 BF .06 REA .09 API 91 TI 59 *This halfblood calf is out of the most massive cow I have seen. We used the EXAR New Look bull to add some style and maternal traits. This combination really worked. W111 is big middled, soft topped and has plenty of muscle and style.*





TRIPLE C FARMS  
204

## HSB Ms Airyl N11

Black Dbl. Polled PB Female ASA#2221738

Tattoo: N11 BD: 7-1-03 Adj. BW: 72 Adj. WW: 760

WLE POWER STROKE  
HC POWER DRIVE 88H  
KAPPES LADY IRISH F88  
HC 41G BULL  
HC PICKACHU 22K  
ER MISS REDLINE 22D

A.I. Sire: Triple C L. Taylor  
A.I. Date: 3-25-09  
Est. Plan Mating EPDs:  
10 -0.8 29 54 3 6 20 21  
CW -6.2 YG -.08 Marb .24 BF .03  
REA .40 API 120 TI 65

Another really nicely designed Power Drive daughter. She is deep bodied, nice uddered, easy fleshing, moderate framed and sound - typical of the Power Drives.

EPDs	
CE	5
BW	0.7
WW	25
YW	54
MCE	4
MM	5
MWW	17
STAY	21
CW	-3.7
YG	-.01
Marb	.03
BF	.03
REA	.24
API	99
TI	55



TRIPLE C FARMS  
204A

## Triple C Nan W11N

Black Dbl. Polled PB Female ASA#2487864 Tattoo: W11N

BD: 1-1-09 Sire: Triple C L. Taylor Adj. BW: 68 Adj. WW: 656 EPDs: 10 -2.1 27 51 3 6 20 21 CW -10.0 YG -.11 Marb .24 BF .02 REA .40 API 122 TI 66 These L. Taylor heifers have some outstanding EPDs. The combination with either Power Drive or Invasion really works.

TRIPLE C FARMS  
205

## Triple C Spice is Nice N25D

Black Dbl. Polled PB Female ASA#2228289

Tattoo: N25D BD: 7-4-03 Adj. BW: 90 ET Adj. WW: 628

HARTS BLACK CASINO B408  
PVF-BF BF26 BLACK JOKER  
PVF-BF MABELLE C131  
HC POWER DRIVE 88H  
TRIPLE C SPICE IT UP K02D  
TCF MISS GINGER

A.I. Sire: DHF Jades Dreamworks  
A.I. Date: 3-24-09  
Est. Plan Mating EPDs:  
6 1.0 29 50 4 3 18 24  
CW -6.2 YG -.03 Marb .12 BF .03  
REA .19 API 111 TI 59

Spice is Nice is an embryo out of the Spice Cow we had that was Res. Grand Champion at the 2001 Canadian Agribition. N25D's grandmother, Ginger, was one of the original donors here at TCF. Her natural bull calf this year was one of the heaviest. She settled first service every year, and she sells bred to Dreamworks.

EPDs	
CE	4
BW	2.3
WW	29
YW	56
MCE	1
MM	7
MWW	21
STAY	33
CW	-0.6
YG	-0.2
Marb	-.08
BF	.03
REA	.25
API	113
TI	52

TRIPLE C FARMS  
205A

## Triple C Voyager W25N

Black Dbl. Polled PB Bull ASA#2487859 Tattoo: W25N BD: 1-10-09

Sire: Triple C Invasion R47K Adj. BW: 83 Adj. WW: 787 EPDs: 7 0.8 35 60 2 6 23 26 CW -0.7 YG -.04 Marb .07 BF .03 REA .33 API 116 TI 62 Voyager traces back to our old Ginger donor. He adds style and performance into a thick made, sound package. Adding Invasion into the equation certainly adds carcass values.

TRIPLE C FARMS  
206

## RC Ms Sweet Power RC20N

Black Dbl. Polled PB Female ASA#2204231

Tattoo: RC20N BD: 3-23-03 Adj. BW: 87 Adj. WW: 942

WLE POWER STROKE  
HC POWER DRIVE 88H  
KAPPES LADY IRISH F88  
MEYER RANCH MR 745  
TRIPLE C SWEETHART B397  
MISS T BIRD CH U020

Pasture Sire: DHF Jades Dreamworks  
Pasture Dates: 5-29 to 7-11-09  
Natural Service: 6-5-09  
Est. Plan Mating EPDs:  
7 1.1 30 55 6 0 16 19  
CW -3.0 YG .05 Marb .20 BF .03 REA .04 API 107 TI 61

This Sweetheart daughter out

produces herself every year. One of her daughters was a high-selling open in our Millennium sale, going to Ben Brown (TN). Sweet Power is long bodied and neat fronted. She is extremely sound and has a nice udder. These Power Drive daughters simply will not be out produced.

EPDs	
CE	6
BW	2.6
WW	31
YW	65
MCE	6
MM	2
MWW	17
STAY	23
CW	5.7
YG	.14
Marb	.08
BF	.04
REA	-.05
API	106
TI	57

TRIPLE C FARMS  
207

## BHR Carroll N114E

Black Dbl. Polled PB Female ASA#2230576

Tattoo: N114E BD: 11-3-03 Adj. BW: 95 ET Adj. WW: 550

OVERAL BIRNER  
BHR DOORN G629E  
WISP-WILL PETAL  
GW LUCKY STRIKE 147G  
LUCKY LADY 610  
TTU BLACK SOPHIA 807

A.I. Sire: Wheatland Bull 131L  
A.I. Date: 5-18-09  
Est. Plan Mating EPDs:  
3 2.5 37 64 1 -4 14 14  
CW 4.0 YG -.01 Marb .10  
BF -.02 REA -.04 API 86 TI 60  
Pasture Sire: TCF Power Drive R2411  
Pasture Dates: 5-27 to 7-13-09

Carroll is one of Peter's projects using the best fullblood bulls he could find on black Simmental cows and hoping to produce a black herd sire. She may be carrying the next outcross black herd sire. She sells bred to Teddy, the Canadian bull that has impressed everyone.

EPDs	
CE	-3
BW	4.1
WW	30
YW	57
MCE	0
MM	-3
MWW	12
STAY	10
CW	2.8
YG	-.02
Marb	.17
BF	-.01
REA	.04
API	70
TI	55

# Massive "M" Models

TRIPLE C FARMS  
208

## Triple C Cool Blue M34

Black Baldy Dbl. Polled PB Female ASA#2156470

Tattoo: M34 BD: 2-2-02 Adj. BW: 104 ET Adj. WW: 621

WLE POWER STROKE  
HC POWER DRIVE 88H  
KAPPES LADY IRISH F88  
BLUE PRINT MCM 63X  
FF MS BLUE VELVET B940  
FBM WHITNEY 34Z

Pasture Sire: DHF Jades Dreamworks  
Pasture Dates: 5-29 to 7-11-09  
Natural Service: 6-14-09  
Est. Plan Mating EPDs:  
6 3.4 38 65 4 2 21 19  
CW 5.9 YG -.01 Marb .11  
BF .01 REA .18 API 99 TI 61

Cool Blue is the best progeny out of one of the original donors here - Blue Velvet. This black baldy cow is a little larger, but she milks well and raises a heavy calf every year. Last year's heifer was one of our best. This year's bull calf is younger but still designed right.

EPDs	
CE	3
BW	7.1
WW	48
YW	85
MCE	1
MM	5
MWW	29
STAY	23
CW	23.5
YG	.02
Marb	-.09
BF	.00
REA	.23
API	91
TI	57

TRIPLE C FARMS  
209

## Rolf Vanity 436M

Black Dbl. Polled PB Female ASA#2164741

Tattoo: 436M BD: 2-19-02 Adj. BW: 83 Adj. WW: 612

LCHMAN LUCKY BUCK 7049C  
GW LUCKY DICE 187H  
407D  
GW TAILOR MADE 515A  
GW MISS TAILOR MADE 436D  
GW MISS BINGO 1125A

Pasture Sire: TCF Power Drive R2412  
Pasture Dates: 7-13 to 8-20-09  
Natural Service: 8-4-09  
Est. Plan Mating EPDs:  
7 1.1 30 63 5 5 20 20  
CW 1.9 YG -.01 Marb .11  
BF .03 REA .28 API 106 TI 60

Here is a beautifully designed female from head to tail. She is deep middled, long and clean fronted and has a well designed udder. Her twin steer calves this year will wean off heavy. Her last two bull calves have done well in our Bullennium sales.

EPDs	
CE	7
BW	1.5
WW	35
YW	69
MCE	4
MM	2
MWW	20
STAY	16
CW	6.2
YG	.03
Marb	.14
BF	.02
REA	.18
API	101
TI	63



## MSF Sweet N Dacey M177

Black Dbl. Polled PB Female ASA#2152828 Tattoo: M177

BD: 1-13-02 Adj. BW: 101

LCHMAN LUCKY BUCK 7049C  
GW LUCKY DICE 187H  
407D  
MADE BLACK 727C  
TRIPLE C MADE BACK H177  
JBS E177

Pasture Sire: TCF Power Drive R2412

Pasture Dates: 7-13 to 8-20-09

Natural Service: 8-3-09

Est. Plan Mating EPDs:

8 2.8 35 72 6 7 24 20

CW 10.1 YG .02 Marb .15

BF .03 REA .33 API 109 TI 62

EPDs	
CE	8
BW	4.9
WW	46
YW	88
MCE	4
MM	7
MWW	29
STAY	17
CW	22.6
YG	.09
Marb	.22
BF	.03
REA	.29
API	106
TI	68



Sweet N Dacey is a larger framed Lucky Dice cow that traces back to one of the better cow families to leave Triple C. She has the ability to pass on the high performance trait to her offspring as her growth EPDs indicate. She is a problem-free, low maintenance cow that simply weans heavy calves.

TRIPLE C FARMS **210A** **Triple C Dacey W177** Black Dbl. Polled PB Female ASA#2487993 Tattoo: W177M

BD: 4-22-09 Sire: TCF Power Drive R2412 Adj. BW: 81 Adj. WW: 777 EPDs: 8 2.2 41 81 6 5 26 20

CW 14.0 YG .03 Marb .15 BF .03 REA .33 API 112 TI 66 This late April born 2412 heifer just needs time and feed. She is stretched in her design and attractive in her makeup.

## Whsp Oaks Its My Time M220

Black Dbl. Polled PB Female ASA#2160060

Tattoo: M220 BD: 2-2-02 Adj. BW: 92 Adj. WW: 828

MV RED LIGHT 406  
GW HIGH LIGHT 033H  
GW MISS BRODERICK 328C  
NICHOLS BLK DESTINY D12  
PVF DIGITAL DOLL  
TNT MISS TRISHA F6

A.I. Sire: Triple C Invasion R47K

A.I. Date: 3-24-09

Est. Plan Mating EPDs:

4 1.0 28 53 3 7 21 17

CW -4.6 YG -.04 Marb .16 BF .02

REA .16 API 97 TI 59

EPDs	
CE	-2
BW	1.6
WW	32
YW	62
MCE	3
MM	6
MWW	21
STAY	15
CW	2.3
YG	.04
Marb	.09
BF	.00
REA	-1.0
API	82
TI	57



This Highlight daughter simply is massive middled, extremely heavy muscled and designed correctly. Her Invasion heifer this year is one of the best. She sells bred back to Invasion for an early January calf. If you need a good A.I. cow with a little different pedigree, look her up.

TRIPLE C FARMS **211A** **Triple C My Time W220** Black Dbl. Polled PB Female ASA#2487865 Tattoo: W220

BD: 1-1-09 Sire: Triple C El Poderoso Rey Adj. BW: 88 Adj. WW: 690 EPDs: 5 1.1 38 76 4 5 24 21

CW 9.9 YG .06 Marb .15 BF .04 REA .22 API 110 TI 65 The Raymond daughters simply amaze us with their width, depth and structure. They are high performing girls that are easy fleshing. My Time is one of the better ones, and it might be because of her dam.

## Triple C Glisten M235F

Black Dbl. Polled PB Female ASA#2184306 Tattoo: M235F

BD: 2-17-02 Adj. BW: 86 Adj. WW: 590 Adj. YW: 901

WLE POWER STROKE  
HC POWER DRIVE 88H  
KAPPES LADY IRISH F88  
NLC 64Y TOMCAT  
BOZ MISS D471  
WBR MISS JUNIOR 2Z

A.I. Sire: Triple C Invasion R47K

A.I. Date: 5-14-09

Est. Plan Mating EPDs:

8 -0.4 25 47 3 8 20 22 CW -9.8 YG -.08

Marb .03 BF .03 REA .28 API 106 TI 57

Pasture Sire: DHF Jades Dreamworks

Pasture Dates: 5-15 to 7-11-09

EPDs	
CE	5
BW	-1.2
WW	24
YW	52
MCE	4
MM	8
MWW	20
STAY	25
CW	-8.2
YG	-.04
Marb	-.16
BF	.02
REA	.14
API	100
TI	52



This smaller framed Power Drive cow puts it all into her calf every year. Her Invasion bred heifer also sells and is one of the best in the pen. Her Singletary bull calf this year will be one of the heaviest. She simply milks heavy, works hard and gets it done.

TRIPLE C FARMS **212A** **Triple C Five Star W235** Black Dbl. Polled PB Bull ASA#2487917 Tattoo: W235

BD: 3-5-09 Sire: Triple C Singletary S3H Adj. BW: 83 Adj. WW: 761 EPDs: 9 -1.7 26 49 3 8 21 23 CW -11.0 YG -.13 Marb .17 BF .01 REA .38 API 120 TI 63

Five Star is another good Singletary calf. These calves are exceptional with really good values. This one's mother is extra hard working, and he shows it.

## BDV Tristan M79

Black Dbl. Polled PB Female ASA#2164220

Tattoo: M79 BD: 3-20-02 Adj. BW: 94 Adj. WW: 627

BDV FESTUS 35G  
BDV NORTHWEST 34J  
BDV BLACK DAWN D5  
SRS COW PUNCHER  
BDV OPAL E21  
BDV BLACK GOLD A84

A.I. Sire: Triple C Singletary S3H

A.I. Date: 4-16-09

Est. Plan Mating EPDs:

9 -0.2 32 53 2 1 17 19

CW -6.6 YG -.06 Marb .30

BF .03 REA .32 API 118 TI 67

Pasture Sire: Triple C El Poderoso Rey

Pasture Dates: 5-13 to 8-20-09

EPDs	
CE	6
BW	1.7
WW	34
YW	57
MCE	0
MM	-6
MWW	11
STAY	18
CW	-1.1
YG	.11
Marb	.08
BF	.05
REA	.03
API	96
TI	58

Tristan is an easy cow to look at. She is one of the first ones you see. Her beautiful shape and design makes her one of the more attractive ones. She was the mother of a high-selling red bred heifer a few years ago, and her Dozer heifer this year is really fancy.

TRIPLE C FARMS **213A** **Triple C Tristan** Black Dbl. Polled PB Female ASA#2487907 Tattoo: W79M

BD: 3-4-09 Sire: Triple C Power Dozer T864 Adj. BW: 91 Adj. WW: 744

EPDs: 7 2.2 44 74 3 -2 20 22 CW 9.3 YG .05 Marb .12 BF .04 REA .22 API 110 TI 65

Tristan is one of the few Dozer daughters we have. She is extended in her front and thick in her muscle shape.

## Triple C Wild Thing M703

Black Dbl. Polled PB Female ASA#2156497

Tattoo: M703 BD: 4-11-02 Adj. BW: 77 ET Adj. WW: 700

WLE POWER STROKE  
HC POWER DRIVE 88H  
KAPPES LADY IRISH F88  
MEYERS BLACKTOP 206Y  
G&L BLACK TESS 100F  
G&L BLACK TESS 505B

A.I. Sire: Triple C Singletary S3H

A.I. Date: 3-26-09

Est. Plan Mating EPDs:

8 -1.4 24 42 3 6 18 23

CW -14.5 YG -.13 Marb .27

BF .01 REA .28 API 124 TI 64

EPDs	
CE	5
BW	-0.7
WW	19
YW	36
MCE	3
MM	4
MWW	13
STAY	26
CW	-16.9
YG	-.03
Marb	.02
BF	.01
REA	-.05
API	107
TI	52

Wild Thing is the longest and cleanest fronted of the Power Drives. Her mother, G&L Black Tess, was a donor here, and we sold her to Sanders Ranch. Wild Thing's last four calves have been heifers. The last one is maybe the best - she is special. She sells bred to Singletary.

TRIPLE C FARMS **214A** **Triple C Mercy Me W703** Black Dbl. Polled PB Female ASA#2487860

Tattoo: W703 BD: 1-6-09 Sire: Triple C Invasion R47K Adj. BW: 70 Adj. WW: 671

EPDs: 7 -1.3 24 42 3 42 3 5 17 23 CW -14.8 YG -.07 Marb .12 BF .02 REA .18 API 112 TI 59

Mercy Me has style to burn. She is long fronted, level topped and super sound.





**TRIPLE C FARMS**  
**215**

## Miss Sarge M2242

**Red Polled 3/4 SM 1/4 AR Female** ASA#2155109

Tattoo: M2242 BD: 5-17-02 Adj. BW: 82 Adj. WW: 605

LRS PREFERRED STOCK 370C  
GFI HF DESIGN G11  
ER MISS JB91X 9A  
BJR THOR S51  
SANDY SARGE F6205  
LADY SARGE Z155

Pasture Sire: Triple C Ultimate Force  
Pasture Dates: 5-29 to 8-6-09  
Natural Service: 5-29-09  
Est. Plan Mating EPDs:  
\* 0.9 35 59 \* 0 17 \*  
CW -1.1 YG -.01 Marb .19 BF .02  
REA .16 API 103 TI 64

This larger framed, easy fleshing, solid red cow maintains her body condition well year round. Her Cherokee Canyon halfblood heifer calf will sure catch your eye. M2242 sells bred to Ultimate Force.

EPDs	
CE	*
BW	2.8
WW	39
YW	75
MCE	*
MM	0
MWW	19
STAY	*
CW	11.3
YG	.05
Marb	.00
BF	.02
REA	.16
API	85
TI	58

**TRIPLE C FARMS**  
**215A**

## Triple C Cherokee W2242

**Red Dbl. Pld 3/8 SM 5/8 AR Female** ASA#2487876 Tattoo: W2242

BD: 1-24-09 Sire: BFCK Cherokee Cyn 4912 Adj. BW: 88 Adj. WW: 564 EPDs: \* 0.4 27 56  
\* 0 14 \* CW -3.0 YG .06 Marb .26 BF .05 REA .20 API 87 TI 55 Cherokee is my favorite red heifer selling. This Red Angus sired darling has what it takes. She is wide based, high volumed, cool fronted and really sound.

**TRIPLE C FARMS**  
**216**

## Triple C Siggy M187

**Black Baldy Polled PB Female** ASA#2223021

Tattoo: M187 BD: 10-16-02 Adj. BW: 91 ET Adj. WW: 808

SULTAN  
SIEGFRIED  
BIENE  
MEYER RANCH MR 745  
TRIPLE C SWEETHART B397  
MISS T BIRD CH U020

A.I. Sire: Black Mick A.I. Date: 5-15-09  
Est. Plan Mating EPDs:  
6 1.2 26 52 8 10 23 21  
CW -4.5 YG .03 Marb -.02 BF .02  
REA -.03 API 97 TI 54  
Pasture Sire: Triple C El Poderoso Rey  
Pasture Dates: 5-15 to 8-20-09

Siggy is another one of Peter's outcross projects that just hasn't had enough time to develop. She is a big boned, large footed cow that has lots of natural dimension and base width. She is attractive made and works hard every year. Siggy works well in transplant and should certainly be flushed more.

EPDs	
CE	4
BW	0.7
WW	30
YW	61
MCE	5
MM	7
MWW	22
STAY	19
CW	0.0
YG	.13
Marb	-.11
BF	.02
REA	-.24
API	88
TI	54



**TRIPLE C FARMS**  
**216A**

## Triple C Bea W187

**Black Baldy Dbl. Pld PB Female** ASA#2487935 Tattoo: W187 BD: 3-9-09

Sire: Triple C Invasion R47K Adj. BW: 72 Adj. WW: 646 EPDs: 7 -0.9 22 43 4 9 20 19  
CW -13.0 YG -.02 Marb .05 BF .02 REA .09 API 100 TI 56 Siggy sure does a good job producing black baldy heifers that are easy feeding and moderate framed. Bea is that kind. She will be a tremendous cow.

**TRIPLE C FARMS**  
**217**

## Triple C Joliette M8307

**Black Dbl. Polled PB Female** ASA#2183708 Tattoo: M8307

BD: 9-4-02 Adj. BW: 78 ET Adj. WW: 624 Adj. YW: 928

WLE POWER STROKE  
HC POWER DRIVE 88H  
KAPPES LADY IRISH F88  
NICHOLS LAD 37S  
NICHOLS JOLIETTE 154X  
NICHOLS JOLIETTE M34T

Pasture Sire: DHF Jades Dreamworks  
Pasture Dates: 5-11 to 7-11-09  
Natural Service: 6-25-09  
Est. Plan Mating EPDs:  
8 -0.4 22 41 4 5 16 18  
CW -13.8 YG -.08 Marb .18 BF .01  
REA .11 API 104 TI 58

This Power Drive daughter traces back to the Joliette family from Nichols. She is super deep and really sound. She has been the mother of many heifer calves selling in our Millennium sales, and she is nursing another good one this year.

EPDs	
CE	7
BW	-0.4
WW	15
YW	37
MCE	1
MM	10
MWW	18
STAY	21
CW	-15.8
YG	-.11
Marb	.04
BF	-.01
REA	.08
API	100
TI	52



**TRIPLE C FARMS**  
**217A**

## Triple C Joliette W8307

**Black Dbl. Polled PB Female** ASA#2487915 Tattoo: W8307 BD: 2-21-09

Sire: Triple C Invasion R47K Adj. BW: 89 Adj. WW: 653 EPDs: 8 0.9 19 39 2 9 19 20 CW -12.9 YG -.11 Marb .13 BF .01 REA .25 API 104 TI 55 Joliette is a little frailer made; but with that good Power Drive cow as her dam, we know she will make a nice, profitable cow.

**TRIPLE C FARMS**  
**218**

## Triple C Rare Kind M010H

**Black Dbl. Polled PB Female** ASA#2183681 Tattoo: M010H

BD: 9-18-02 Adj. BW: 88 ET Adj. WW: 632 Adj. YW: 927

STOCK EXCHANGE 722G  
CCR AMERITRADE 155J  
MISS RC BLACKCAT 155G  
NICHOLS BLK DESTINY D12  
HS TEAR DROP J27  
HF/GFI RUBY RED 33E

A.I. Sire: Triple C L. Taylor  
A.I. Date: 4-17-09  
Est. Plan Mating EPDs:  
10 -0.1 33 57 2 4 20 22  
CW -3.9 YG -.09 Marb .21 BF .03  
REA .46 API 122 TI 66  
Pasture Sire: Triple C El Poderoso Rey  
Pasture Dates: 5-13 to 8-20-09

Rare Kind is a soft middled, massive muscled cow that is impressive to the eye. She is fluid in her movement and elegant in her kind. If you need a donor or a top notch A.I. cow, here she is.

EPDs	
CE	6
BW	2.0
WW	32
YW	60
MCE	1
MM	1
MWW	17
STAY	24
CW	1.0
YG	-.03
Marb	-.04
BF	.03
REA	.36
API	102
TI	55



**TRIPLE C FARMS**  
**218A**

## Triple C Rare Kind W010

**Black Dbl. Polled PB Female** ASA#2487892 Tattoo: W010 BD: 2-6-09

Sire: Triple C Invasion R47K Adj. BW: 73 Adj. WW: 625 EPDs: 8 -0.2 22 42 2 6 17 22  
CW -12.9 YG -.10 Marb .09 BF .03 REA .39 API 107 TI 56 Rare Kind is out of our best Ameritrade daughter. She is extended in her design and sound in her motion.



## Triple C Half Power M207H

**Black Dbl. Pld 1/2 SM 1/2 AN Female** ASA#2187351 Tattoo: M207H  
BD: 9-18-02 Adj. BW: 79 ET Adj. WW: 658 Adj. YW: 950

WLE POWER STROKE  
HC POWER DRIVE 88H  
KAPPES LADY IRISH F88  
RITO 9FB3 OF 5H11 FULLBACK  
OSU KJ PFB3 EMERALD 7144  
C&C OSU EMPRESS 434

A.I. Sire: Triple C Singletary S3H  
A.I. Date: 5-14-09  
Est. Plan Mating EPDs: \* -2.0 23 48 \* 8 20 \*  
CW -11.3 YG -.08 Marb .55 BF .04  
REA .36 API 129 TI 72  
Pasture Sire: DHF Jades Dreamworks  
Pasture Dates: 5-15 to 7-11-09

Half Power is one of the most powerfully constructed cows here. She is massive middled, massive muscled and impressive structured. This year, she is bred to Singletary, our Shear Force x Josie son that topped the Denver sale and is now owned by Remingtons (CAN).

EPDs	
CE	*
BW	-1.8
WW	17
YW	48
MCE	*
MM	9
MWW	17
STAY	*
CW	-10.5
YG	.08
Marb	.58
BF	.06
REA	.10
API	115
TI	64



## Triple C Grace M216

**Black Dbl. Polled PB Female** ASA#2183692 Tattoo: M216 BD: 10-1-02 Adj. BW: 77 Adj. WW: 597 Adj. YW: 982

WLE POWER STROKE  
HC POWER DRIVE 88H  
KAPPES LADY IRISH F88  
ELLINGSON BLACK PERFECTOR  
TRIPLE C GRACE K216  
ULTIMATE B77

A.I. Sire: Triple C Ultimate Force A.I. Date: 4-17-09 Est. Plan Mating EPDs: 9 -0.3 28 52 3 5 19 21  
CW -7.0 YG -.04 Marb .25 BF .02 REA .16 API 119 TI 64 Pasture Sire: DHF Jades Dreamworks  
Pasture Dates: 5-11 to 7-11-09 It is a shame Grace did not like the picture pen because she is one of the best Power Drives. Totally big middled, massive hiped and nice fronted best describe this structurally sound young cow. She is the mother of a past Millennium highlight, and her Invasion heifer this year is no exception.

**Triple C Forget Me Not W216M**

Sire: Triple C Invasion R47K Adj. BW: 87 Adj. WW: 783 EPDs: 8 1.2 34 64 3 7 24 21 CW 2.4 YG -.02 Marb .17 BF .02 REA .29 API 113 TI 64 These Invasion x Power Drive heifers are simply going to do one thing - make awesome cows! Forget Me Not is fast growing, easy fleshing, full of meat and very sound. They are the cows of the future.

EPDs		Carcass	
CE	6	CW	-0.4
BW	0.5	YG	-.01
WW	25	Marb	.12
YW	60	BF	.02
MCE	4	REA	.17
MM	11	API	112
MWW	23	TI	59
STAY	23		

*"L" Models*

## Triple C Cheers L7144

**Black Dbl. Polled 1/2 SM 1/2 AN Female** ASA#2138930  
Tattoo: L7144 BD: 10-2-01 Adj. BW: 81 Adj. WW: 750

WLE POWER STROKE  
HC POWER DRIVE 88H  
KAPPES LADY IRISH F88  
RITO 9FB3 OF 5H11 FULLBACK  
OSU KJ 9FB3 EMERALD 7144  
C&C OSU EMPRESS 434

Pasture Sire: DHF Jades Dreamworks  
Pasture Dates: 5-11 to 7-11-09  
Natural Service: 5-26-09  
Est. Plan Mating EPDs: \* -0.2 25 49 \* 3 15 \*  
CW -8.2 YG .02 Marb .38 BF .04 REA .14 API 110 TI 64  
Pasture Sire: Triple C Ultimate Force  
Natural Service: 5-26-09

Cheers is our all time favorite percentage cow here. No wonder she gets it done every time, she is a Power Drive out of 7144. It simply does not get any better. Cheers sells bred to Dreamworks or Ultimate Force, either way it will be good.

**Triple C Cheers W7144** **Black Polled 3/4 SM 1/4 AN Female** ASA#2487914 Tattoo: W7144 BD: 2-24-09  
Sire: Triple C Ultimate Force Adj. BW: 79 Adj. WW: 663 EPDs: 7 -0.8 24 47 3 4 16 \* CW -10.6 YG .00 Marb .41 BF .04 REA .15 API 115 TI 66 Cheers is out of our all-time favorite halfbloods cow here. Her sire, Ultimate, is siring cattle with extra muscle and plenty of style. This youngster fits the mold.

EPDs	
CE	*
BW	0.0
WW	20
YW	54
MCE	*
MM	7
MWW	17
STAY	*
CW	-4.7
YG	.08
Marb	.45
BF	.06
REA	.14
API	101
TI	59



Lot 221A

## Triple C Shiney L23D

**Black Dbl. Polled PB Female** ASA#2117203 Tattoo: L23D BD: 1-6-01 Adj. BW: 101 ET Adj. WW: 691 Adj. YW: 1022

GW MR MATERNAL 057D  
SAC MR MT 73G  
SPC MISS TAILER 47C  
MEYERS BLACKTOP 206Y  
SUNSHINE 628F  
MISS GX 630N

A.I. Sire: Triple C Invasion R47K A.I. Date: 4-17-09 Est. Plan Mating EPDs: 8 1.2 32 49 -1 6 22 19  
CW -7.0 YG -.08 Marb .15 BF .02 REA .28 API 105 TI 61 A.I. Sire: DHF Jades Dreamworks A.I.  
Date: 4-17-09 Pasture Sire: Triple C El Poderoso Rey Pasture Dates: 5-13 to 8-20-09 Shiney is Power Plus' natural mother. She is long in her spine and full in her rib. She is wide base and thick topped. She is neat in her shoulder and clean fronted. Combine this with an athletic structure and nice shaped udder, she is one of the most functional cows being offered. We cannot flush them all, but we should have this one.

EPDs		Carcass	
CE	5	CW	-2.5
BW	2.0	YG	-.05
WW	38	Marb	.08
YW	55	BF	.00
MCE	-5	REA	.14
MM	5	API	99
MWW	24	TI	62
STAY	20		

## Triple C Meat Wagon W23L

**Black Dbl. Polled PB Bull** ASA#2487913 Tattoo: W23L BD: 2-20-09 Sire: Triple C Invasion R47K Adj. BW: 91 Adj. WW: 738  
EPDs: 8 1.5 34 53 -1 6 23 19 CW -4.2 YG -.07 Marb .15 BF .01 REA .28 API 106 TI 62 Meat Wagon is a maternal brother to Power Plus, who was the biggest ribeyed bull ever to ultrasound at Triple C. He is a growthy bull that is really sound.

## PVF Dark Copy 0682K

**Gray Dbl. Polled PB Female** ASA#2068385  
Tattoo: 0682K BD: 2-8-00 Adj. BW: 89 Adj. WW: 687

BLACK MICK  
G&L BLACKFOOT 716D  
ER MISS MAX 40 51B  
ER AMERICANA 537B  
PVF SUMMER SUN 682F  
PV MISS FOX 316C

Pasture Sire: GFI General R049  
Pasture Dates: 6-25 to 8-20-09  
Est. Plan Mating EPDs:  
5 3.7 39 60 2 -3 17 19  
CW 3.3 YG -.02 Marb -.04  
BF .01 REA .12 API 89 TI 56  
Easy keeping and sound uddered

best describes this gray cow. Her phenotype is attractive and we used her for a recip in the past, but she could certainly have her own.

EPDs	
CE	2
BW	2.9
WW	27
YW	48
MCE	3
MM	-3
MWW	11
STAY	20
CW	-4.8
YG	.01
Marb	.05
BF	.01
REA	-.01
API	88
TI	52

## Out of Sale

We look forward to seeing all of you on October 3rd at  
this historic dispersal of Triple C Farms.





**TRIPLE C FARMS**  
**225**

## Triple C Figure It Out K222

**Red Baldy Horned PB Female** ASA#2103991  
Tattoo: K222 BD: 8-24-00 Adj. BW: 84 Adj. WW: 652 Adj. YW: 906

EMMONS BLACK HERCULES  
3C FULL FIGURES C288 BLK  
3C DANMARKA 0922 BLKZ  
NLC 64Y TOMCAT  
HAAS RANCH G229  
HAAS RANCH A58

A.I. Sire: DHF Jades Dreamworks  
A.I. Date: 5-13-09  
Est. Plan Mating EPDs:  
9 0.1 28 44 5 2 16 19  
CW -11.5 YG -.04 Marb .15 BF .01  
REA .06 API 106 TI 60  
Pasture Sire: Triple C Ultimate Force  
Pasture Dates: 5-15 to 8-6-09

EPDs	
CE	9
BW	0.5
WW	26
YW	43
MCE	3
MM	4
MWW	18
STAY	23
CW	-11.2
YG	-.04
Marb	-.02
BF	.00
REA	-.01
API	103
TI	55

*This red baldy Full Figures cow simply gets it done. Her red Ultimate heifer this year is special.*

**TRIPLE C FARMS**  
**225A**

**Triple C Figur It W222 Red Polled PB Female** ASA#2487924 Tattoo: W222 BD: 3-1-09  
Sire: Triple C Ultimate Force Adj. BW: 69 Adj. WW: 679 EPDs: 10 -1.6 28 43 3 2 16 21  
CW -14.6 YG -.07 Marb .18 BF .00 REA .07 API 117 TI 63 *This solid red heifer has a real good Full Figures cow for a mother. W222 is deep bodied and full muscled. She is attractive made and would certainly show.*

**TRIPLE C FARMS**  
**226**

## Triple C Satin K31C

**Gray Dbl. Polled PB Female** ASA#2071384 Tattoo: K31C BD: 3-31-00 Adj. BW: 81 Adj. WW: 788 Adj. YW: 950

ER BIG SKY 545B  
RED RYDER  
HSR MISS IMPACT C315  
BLACK MICK  
WS BLACK SATIN C31  
WS BLACK BEAUTY Z957

Pasture Sire: GFI General R049 Pasture Dates: 6-25 to 8-20-09 Est. Plan Mating EPDs: 7 2.6 41 59 3 5 26  
20 CW 0.4 YG -.02 Marb .02 BF .01 REA .12 API 99 TI 61 *This Red Ryder gray cow has earned her keep well. She is easy fleshing and sound.*

**TRIPLE C FARMS**  
**226A**

## Triple C Satin W31K

**Black Dbl. Polled PB Female** ASA#2487987 Tattoo: W31K BD: 3-26-09  
Sire: JBS Renown P552 Adj. BW: 92 Adj. WW: 595 EPDs: 8 1.7 18 28 3 7 16 23  
CW -18.4 YG .01 Marb .10 BF .01 REA -.15 API 103 TI 51 *Another Renown heifer that goes back to our old donor Black Beauty. This youngster is deep ribbed and guaranteed to milk.*

EPDs	
CE	7
BW	0.6
WW	31
YW	45
MCE	4
MM	14
MWW	30
STAY	22

Carcass	
CW	-10.7
YG	.00
Marb	.15
BF	.01
REA	-.02
API	108
TI	62

## "J" Models



**TRIPLE C FARMS**  
**227**

## PVF Black Princess 9517J

**Black Dbl. Polled PB Female** ASA#2024279  
Tattoo: 9517J BD: 2-15-99 Adj. BW: 90 Adj. WW: 623

BLACK MICK  
G&L BLACKFOOT 716D  
ER MISS MAX 40 51B  
BLACK IRISH KANSAS  
LRS MS BLACK IRISH 517E  
LRS MISS 600U 306C

A.I. Sire: TCF Power Drive R2411  
A.I. Date: 5-14-09  
Est. Plan Mating EPDs:  
6 1.0 23 49 6 5 17 23  
CW -6.6 YG -.03 Marb .10 BF .03  
REA .21 API 107 TI 55  
Pasture Sire: Triple C El Poderoso Rey  
Pasture Dates: 5-15 to 8-20-09

EPDs	
CE	5
BW	1.2
WW	22
YW	42
MCE	6
MM	3
MWW	14
STAY	22
CW	-10.7
YG	.00
Marb	.12
BF	.02
REA	.05
API	102
TI	54

*This attractive Blackfoot cow from PVF Simmentals amazes us every year. She brings in one of the bigger calves, whether bull or heifer. She sells this year bred to the oldest clone, R2411.*

**TRIPLE C FARMS**  
**227A**

## Triple C Heavy Hitter W9517

**Black Dbl. Polled PB Bull** ASA#2487949 Tattoo: W9517  
BD: 3-17-09 Sire: Triple C El Poderoso Rey Adj. BW: 94 Adj. WW: 816 EPDs: 8 1.2 37 72 5 3  
21 25 CW 7.1 YG .05 Marb .16 BF .05 REA .30 API 121 TI 65 *Heavy Hitter is a high performing Raymond son that is thick made throughout. He has plenty of length of body and is attractive designed.*

**TRIPLE C FARMS**  
**228**

## RCC/TCF Razzmatoz J72

**Black Horned PB Female** ASA#20366098  
Tattoo: J72 BD: 3-8-99 Adj. BW: 80 Adj. WW: 564

MEYERS BLACKTOP 206Y  
MEYERS RED TOP  
MISS GX 630N  
ER RED INFORMER 586C  
TRIPLE C RAZZMATAZZ F025  
TCF MISS GINGER

A.I. Sire: DHF Jades Dreamworks  
A.I. Date: 5-10-09  
Est. Plan Mating EPDs:  
5 0.6 27 46 3 2 16 18  
CW -9.4 YG -.02 Marb .15 BF .01  
REA -.04 API 100 TI 58  
Pasture Sire: DHF Jades Dreamworks  
Pasture Dates: 5-11 to 7-11-09

EPDs	
CE	2
BW	1.6
WW	25
YW	47
MCE	-1
MM	5
MWW	18
STAY	22
CW	-7.1
YG	.01
Marb	-.01
BF	-.01
REA	.20
API	92
TI	52

*This Red Top x Razzmatazz daughter brings in a good one every year. She is extra deep sided and very correct. She milks well and has an awesome solid red heifer by her side.*

**TRIPLE C FARMS**  
**228A**

## Triple C Razzy W72J

**Red Horned PB Female** ASA#2487908 Tattoo: W27J BD: 2-18-09  
Sire: Triple C Ultimate Force Adj. BW: 89 Adj. WW: 625 EPDs: 7 0.9 22 38 1 4 15 21  
CW -13.7 YG -.05 Marb .19 BF .00 REA -.02 API 106 TI 56 *Razzy is a solid red heifer out of our good Razzmatazz cow J72. She is deep middled and full in her flank. She is fluid in her movement and has adequate muscle.*

**TRIPLE C FARMS**  
**229**

## Triple C Kiss Me Quick J406

**Black Dbl. Polled PB Female** ASA#2017369 Tattoo: J406 BD: 1-2-99 Adj. BW: 86 ET Adj. WW: 711

LANDRIDGE JET BLACK  
CIRCLE S LEACHMAN 600U  
BDV R52 MS BLACK KNIGHT  
MEYERS BLACKTOP 206Y  
KISS ME KATE  
MEYERS BLK PERFECTION

Pasture Sire: Triple C Ultimate Force Pasture Dates: 5-15 to 8-6-09 Natural Service: 5-15-09  
Est. Plan Mating EPDs: 9 -0.6 29 49 2 7 22 21  
CW -9.5 YG -.06 Marb .34 BF .01 REA .14 API 123 TI 67

*Kiss Me Quick is a full sister to one of our sale-topping open heifers in one of our first sales selling to Grindstone Creek (MO).*

EPDs	
CE	7
BW	0.0
WW	29
YW	54
MCE	2
MM	14
MWW	28
STAY	22

Carcass	
CW	-5.5
YG	-.04
Marb	.30
BF	.01
REA	.12
API	120
TI	66



## Triple C Halfway There J629

**Black Dbl. Polled 1/2 SM 1/2 AN Female** ASA#2035948

Tattoo: J629 BD: 6-1-99 Adj. BW: 72 Adj. WW: 628

BS MR ARAPAHOE 811A  
HART BLACK REWARD E214  
BLACK LADY 736 CH Z259

F629 (ANGUS)

Pasture Sire: Triple C El Poderoso Rey  
Pasture Dates: 5-13 to 8-20-09  
Natural Service: 6-3-09  
Est. Plan Mating EPDs:  
\* -1.0 26 53 \* 0 13 \*

*This halfblood cow is super soft made, super sound and really defines the term "cow". She sells bred to our homozygous black Reymond bull.*

EPDs	
CE	*
BW	-1.2
WW	11
YW	20
MCE	*
MM	-5
MWW	0
STAY	*



## "H" Models

## DSR Point Beautiful H55

**Black Dbl. Polled PB Female** ASA#1997073

Tattoo: H55 BD: 3-22-98 Adj. BW: 106 Adj. WW: 668

CIRCLE S LEACHMAN 600U  
NICHOLS BLK DESTINY D12  
NICHOLS KELLY 75U  
IRISH BLACK KNIGHT  
MISS BLACK DAWN B27  
WS BLACK BEAUTY Z957

A.I. Sire: Triple C Invasion R47K  
A.I. Date: 5-7-09  
Est. Plan Mating EPDs:  
8 1.7 30 55 3 8 23 21  
CW -2.2 YG -.05 Marb .21  
BF .02 REA .24 API 111 TI 62  
Pasture Sire: Triple C El Poderoso Rey  
Pasture Dates: 5-13 to 8-20-09

EPDs	
CE	7
BW	3.0
WW	35
YW	67
MCE	3
MM	8
MWW	25
STAY	22
CW	7.0
YG	.02
Marb	.20
BF	.00
REA	.06
API	112
TI	63

*Point Beautiful is a larger cow that has a nice look to her. She is level topped, square hipped and nice uddered. We feed all winter here with a TMR wagon, and the bigger cows have the same amount of time to eat as the smaller ones. She certainly holds her body condition well.*

## Triple C Lucky Point W55H

**Black Dbl. Polled PB Female** ASA#2487922

Tattoo: W55H BD: 2-22-09 Sire: GW Double Your Luck 110T Adj. BW: 92  
Adj. WW: 693 EPDs: 8 2.2 35 67 3 9 26 21 CW 5.5 YG -.02 Marb .31  
BF .00 REA .19 API 119 TI 67 *Lucky Point has somewhat of an outcross pedigree. She is extended in her skeleton and shows us more performance.*

## Triple C Red 984H

**Red Dbl. Polled PB Female** ASA#2009252

Tattoo: 984H BD: 9-17-98 Adj. BW: 80 Adj. WW: 596

HARTS JESSIE JAMES D715  
HART RED EYE F473  
HART RANCH CH B310  
RED PRINCE  
Y-984  
T537

Pasture Sire: TCF Power Drive R2412  
Pasture Dates: 6-15 to 8-20-09  
Natural Service: 7-9-09  
Est. Plan Mating EPDs:  
7 0.8 26 52 3 5 18 21  
CW -5.5 YG .01 Marb .08  
BF .02 REA .06 API 104 TI 57

EPDs	
CE	7
BW	0.8
WW	28
YW	47
MCE	-1
MM	4
MWW	17
STAY	18
CW	-8.5
YG	.07
Marb	.07
BF	.01
REA	-.26
API	96
TI	57

## Triple C Redskin W984

**Red Polled PB Bull** ASA#2487952

Tattoo: W984 BD: 3-18-09 Sire: Triple C Ultimate Force Adj. BW: 100  
Adj. WW: 830 EPDs: 9 1.3 37 58 1 0 18 19 CW -1.9 YG .04 Marb .22 BF .01  
REA -.05 API 112 TI 66 *Redskin is a deep middled, expressive muscled bull out of a good Red Eye cow. He is one of the higher performing red bulls that will add pounds to your calf crop.*

## RC Trendy G410A

**Black Dbl. Polled PB Female** ASA#1927985 Tattoo: G410A BD: 3-13-97 Adj. BW: 92 Adj. WW: 579

IRISH BLACK KNIGHT  
BLACK IRISH KANSAS  
KANSAS BLACK LASS 215X  
PTL TRENDSETTER B96  
BURNS COW E410A  
BURNS COW A410T

A.I. Sire: DHF Jades Dreamworks A.I. Date: 4-16-09  
Est. Plan Mating EPDs: 8 0.8 30 51 6 -1 15 17  
CW -6.4 YG -.03 Marb .15 BF .01 REA .09 API 103 TI 60  
Pasture Sire: Triple C El Poderoso Rey Pasture Dates: 5-13 to 8-20-09

*Trendy had twin heifer calves this year by In Dew Time. She is as gentle as they make them. If you need a problem-free cow that has a lot of production left in her, take her home and she will work.*

EPDs		Carcass	
CE	8	CW	-1.1
BW	1.9	YG	-.02
WW	31	Marb	-.01
YW	56	BF	.00
MCE	5	REA	.05
MM	-1	API	98
MWW	15	TI	56
STAY	20		

## Triple C Mindy 410W

**Black Dbl. Polled PB Female** ASA#2487898

Tattoo: 410W BD: 2-11-09 Sire: HTP SVF In Dew Time Adj. BW: 55 Twin  
Adj. WW: 599 EPDs: 12 0.6 31 52 8 0 15 19 CW -5.8 YG .05  
Marb .25 BF .03 REA .00 API 116 TI 63

*These twin In Dew Time daughters are neat and feminine in their kind. Their mother is one hard working cow.*

## Triple C Savannah Made H07A

**Black Dbl. Polled PB Female** ASA#1982659

Tattoo: H07A BD: 5-4-98 Adj. BW: 76 ET Adj. WW: 782

GW TAILOR MADE 515A  
MADE BLACK 727C  
GW MISS STAR 007Z  
CIRCLE S LEACHMAN 600U  
G&L SAVANNAH 607C  
BLACK AGATHA

Pasture Sire: TCF Power Drive R2412  
Pasture Dates: 6-15 to 8-20-09  
Natural Service: 7-23-09  
Est. Plan Mating EPDs:  
7 0.9 26 54 4 9 22 24  
CW -3.9 YG .02 Marb .24  
BF .04 REA .19 API 120 TI 61

*Savannah Made is an older cow that obviously has done us good or she would not be here. She is super sound and milks heavy.*

EPDs	
CE	7
BW	1.1
WW	29
YW	51
MCE	0
MM	11
MWW	25
STAY	24
CW	-5.4
YG	.09
Marb	.39
BF	.05
REA	.01
API	127
TI	66

## Triple C Savannah W07H

**Black Dbl. Polled PB Female** ASA#2487948

Tattoo: W07H BD: 3-1-09 Sire: TCF Power Drive R2412 Adj. BW: 99  
Adj. WW: 662 EPDs: 7 2.2 26 54 4 9 22 24 CW -1.6 YG .03 Marb .23  
BF .04 REA .19 API 117 TI 60 *Savannah is a flatter made heifer that is deep volumed and sound structured. Her mother has been here a long time, simply a proof of the longevity bred into them.*

## BF Blk Hannah J13H

**Black Dbl. Polled PB Female** ASA#2045892

Tattoo: J13H BD: 12-17-98 Adj. BW: 75 Adj. WW: 629

LANDRIDGE JET BLACK  
CIRCLE S LEACHMAN 600U  
BDV R52 MS BLACK KNIGHT  
BF BLACK GOLD 410A  
BF INTENSIVE D438  
BOYD FARM Y3

Pasture Sire: GFI General R049  
Pasture Dates: 6-25 to 8-20-09  
Est. Plan Mating EPDs:  
8 2.5 40 61 2 2 21 17  
CW 2.1 YG -.06 Marb -.03  
BF .00 REA .20 API 91 TI 60

EPDs	
CE	8
BW	0.5
WW	28
YW	50
MCE	2
MM	6
MWW	20
STAY	15
CW	-7.2
YG	-.07
Marb	.06
BF	.00
REA	.14
API	93
TI	58

*Hannah was purchased carrying a pregnancy from our friends at Circle T Simmentals (TN). Her disposition is second to none. She milks hard and maintains her body condition well.*

## "G" Models

Genetic Opportunity of a Lifetime - The Complete Disposal of Triple C Farms



## TRIPLE C FARMS Triple C Jessie G011

236

Red & White Polled PB Female ASA#1933752

Tattoo: G011 BD: 1-22-97 Adj. BW: 89 Adj. WW: 756

MR ABONDANCE  
3C PASQUE 8773  
3C CROCUS 5309 SP  
R&R THE WIZARD 504X  
TRIPLE C PRETTY PAIGE  
TRIPLE C PAIGE 101 JR

A.I. Sire: Triple C Ultimate Force  
A.I. Date: 5-8-09  
Est. Plan Mating EPDs:  
9 1.0 40 63 2 5 24 19  
CW 0.9 YG .00 Marb .11  
BF .02 REA .12 API 106 TI 65  
Pasture Sire: TCF Power Drive R2412  
Pasture Dates: 6-15 to 8-20-09

G011 is one of the best red and white spotted cows in the country.

EPDs	
CE	6
BW	3.1
WW	49
YW	82
MCE	1
MM	9
MWW	34
STAY	18
CW	15.3
YG	.07
Marb	-.17
BF	.02
REA	.09
API	86
TI	61

## TRIPLE C FARMS BDV Amber G96

237

Black Dbl. Polled PB Female ASA#1939417

Tattoo: G96 BD: 4-11-97 Adj. BW: 85 Adj. WW: 603

LRS PREFERRED STOCK 370C  
BDV CRICKET 81E  
MISS PRICKLY PEAR 999Y  
BDV BLACK GOLD  
BDV BLACK Y45  
J&E T06

A.I. Sire: DHF Jades Dreamworks  
A.I. Date: 3-24-09  
Est. Plan Mating EPDs:  
8 -0.6 23 35 3 3 14 17  
CW -18.1 YG -.09 Marb .23  
BF .02 REA .19 API 106 TI 60

This massive middled, brockle faced cow simply is easy fleshing and problem-free. All of her calves have been a baldies and certainly possessed eye appeal.

EPDs	
CE	8
BW	-0.7
WW	17
YW	24
MCE	0
MM	6
MWW	15
STAY	20
CW	-24.5
YG	-.13
Marb	.14
BF	.02
REA	.25
API	103
TI	54

# TRIPLE C FARMS SIMMENTALS

## "F" & "E" Model Cows



## TRIPLE C FARMS KS Miss Blackfoot F016

238

Black Dbl. Polled PB Female ASA#1881335

Tattoo: 016F BD: 3-22-96 Adj. BW: 90 ET Adj. WW: 621

BLACK MICK  
G&L BLACKFOOT 716D  
ER MISS MAX 40 51B  
BLACK MAGIC  
ECCO MS MAGIC 036C  
TRIPLE C FARMS Z601

A.I. Sire: Triple C Invasion R47K  
A.I. Date: 5-22-09  
Est. Plan Mating EPDs:  
6 0.9 19 33 3 9 18 20  
CW -16.3 YG -.04 Marb .16 BF .01  
REA -.04 API 100 TI 54  
Pasture Sire: TCF Power Drive R2411  
Pasture Dates: 5-27 to 7-13-09

This older Blackfoot sired cow simply gets it done. She is still very sound and good uddered.

EPDs	
CE	3
BW	1.4
WW	14
YW	24
MCE	4
MM	9
MWW	16
STAY	20
CW	-21.2
YG	.03
Marb	.09
BF	-.02
REA	-.49
API	89
TI	48

## TRIPLE C FARMS PVF Summer Sun 682F

239

Red Baldy Polled PB Female ASA#1944692

Tattoo: 682F BD: 7-20-96 Adj. BW: 93 Adj. WW: 605

BLACK MAX  
ER AMERICANA 537B  
ER MISS REDLINE 63T  
SES STAR FOX 002Z  
PV MISS FOX 316C  
PV MISS PAP 016Z

Pasture Sire: Triple C Ultimate Force  
Natural Service: 5-15-09  
Pasture Dates: 5-15 to 8-6-09  
Est. Plan Mating EPDs:  
5 2.3 32 51 3 -3 13 16  
CW -4.0 YG -.05 Marb .19  
BF .00 REA .10 API 95 TI 60

This large framed, red baldy cow milks well and always raises a fat calf.

EPDs	
CE	-2
BW	3.0
WW	26
YW	46
MCE	3
MM	-4
MWW	9
STAY	12
CW	-5.7
YG	-.06
Marb	-.01
BF	-.01
REA	.05
API	66
TI	49

## TRIPLE C FARMS Triple C Red Rambler W682F

240

Red Polled PB Bull ASA#2487946

Tattoo: W682F BD: 3-18-09 Adj. BW: 99 Adj. WW: 771

HOOKS SHEAR FORCE 38K  
TRIPLE C ULTIMATE FORCE  
HART HOLLYWOOD QUEEN E700  
ER AMERICANA 537B  
PVF SUMMER SUN 682F  
PV MISS FOX 316C

Red Rambler is a larger framed, solid red bull that is high performing and stout. His dam is a nice uddered PVF cow that has a lot of longevity. Replacement females out of Rambler would be a nice premium.

EPDs	
CE	5
BW	2.3
WW	32
YW	51
MCE	3
MM	-3
MWW	13
STAY	16
CW	-4.0
YG	-.05
Marb	.19
BF	.00
REA	.10
API	95
TI	60

## TRIPLE C FARMS Haas Ranch E75

241

Black Horned PB Female ASA#1852255 Tattoo: E75 BD: 2-24-95 Adj. BW: 103 Adj. WW: 614

BLACK KNIGHT U2  
PELTZS RED U2 B28  
MISS PELTZ PW10  
HERCULES 538P  
HAAS RANCH B19  
HAAS RANCH W124

Pasture Sire: Triple C Ultimate Force Pasture Dates: 5-15 to 8-6-09  
Est. Plan Mating EPDs: 10 1.2 31 47 2 2 17 17  
CW -8.1 YG -.04 Marb .22 BF .01 REA .07 API 106 TI 62

This old girl flat gets it done. There is a reason she is this age and still here. She is structurally sound, easy keeping and prolific.

EPDs	
CE	8
BW	3.5
WW	31
YW	50
MCE	1
MM	4
MWW	20
STAY	14

Carcass	
CW	-2.7
YG	.00
Marb	.05
BF	.00
REA	-.02
API	85
TI	55



# Angus Genetics

**TRIPLE C FARMS**  
**242**

## Triple C First Glance W785

Black Dbl. Polled 1/2 SM 1/2 AN Female ASA#2487850  
Tattoo: W785 BD: 1-1-09 Adj. BW: 85 ET Adj. WW: 599

### PEDIGREE & EPDS FOR LOTS 242-242B

WLE POWER STROKE  
TCF POWER DRIVE R2411  
KAPPES LADY IRISH F88  
RITO 9FB3 OF 5H11 FULLBACK  
OSU KJ 9FB3 EMERALD 7144  
C&C OSU EMPRESS 434

EPDs		Carcass	
CE	*	CW	-9.7
BW	-0.9	YG	.08
WW	18	Marb	.29
YW	48	BF	.07
MCE	*	REA	.18
MM	9	API	98
MWW	18	TI	55
STAY	*		

When you talk about profitability and longevity, I think of this mating. These girls are sisters to many that have done it all from winning shows to topping sales to producing offspring that do the same. They are loose structured, big

middled, pretty fronted heifers that are desstined to make awesome cows. A full sister, Cheery, won the most scholarship money yet in the Triple C program for Charlie Myerscough (IL).



**TRIPLE C FARMS**  
OSU KJ 9FB3  
Emerald 7144  
Reference Dam

**TRIPLE C FARMS**  
**242A**

## Triple C One Glance W195S

Black Dbl. Polled 1/2 SM 1/2 AN Female ASA#2487851  
Tattoo: W195S BD: 1-10-09 Adj. BW: 87 ET Adj. WW: 629



Lot 242



Lot 242A



Lot 242B

**TRIPLE C FARMS**  
**243**

## Triple C Ultimate Baby U108

Black Dbl. Polled 1/2 SM 1/2 AN Female ASA#2439908 Tattoo: U108  
BD: 2-23-08 Adj. BW: 87 ET Adj. WW: 717 Adj. YW: 1021

HOOKS SHEAR FORCE 38K  
TRIPLE C ULTIMATE FORCE  
HART HOLLYWOOD QUEEN E700  
RITO 9FB3 OF 5H11 FULLBACK  
OSU KJ 9FB3 EMERALD 7144  
C&C OSU EMPRESS 434

A.I. Sire: TCF Power Drive R2411  
A.I. Date: 5-26-09  
Est. Plan Mating EPDs: \* -0.5 23 49 \*  
6 17 \* CW -8.7 YG -.05 Marb .25  
BF .04 REA .32 API 106 TI 60  
Pasture Sire: TCF/RHF Energizer  
Pasture Dates: 7-3 to 9-1-09

EPDs	
CE	*
BW	-1.7
WW	21
YW	42
MCE	*
MM	5
MWW	16
STAY	*
CW	-15.0
YG	-.05
Marb	.42
BF	.04
REA	.27
API	112
TI	62



Ultimate Baby is a littermate to our high-selling open percentage heifer in last year's Millennium Sale to Sanders Ranch (KS). This heifer is cool fronted and big middled. She is really agile and very attractive. We chose to A.I. her to 2411. As good as he worked on 7144, we could only imagine how it would work with a shot of Shear Force and Queen.

## OSU Emerald 7144 x Triple C Ultimate Force Pregnancies Lots 244 & 244A

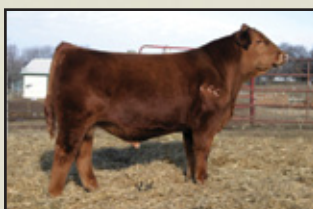

Triple C Ultimate Force

### PEDIGREE & EST. PLANNED MATING EPDS FOR LOTS 244 & 244A

HOOKS SHEAR FORCE 38K  
TRIPLE C ULTIMATE FORCE  
HART HOLLYWOOD QUEEN E700  
RITO 9FB3 OF 5H11 FULLBACK  
OSU KJ 9FB3 EMERALD 7144  
C&C OSU EMPRESS 434

EPDs		Carcass	
CE	*	CW	-15.1
BW	-1.8	YG	.07
WW	21	Marb	.45
YW	42	BF	.06
MCE	*	REA	.07
MM	5	API	112
MWW	16	TI	62
STAY	*		

**TRIPLE C FARMS**  
**244**

## 7144 x Ultimate Force Pregnancy Due 8-28-09

PB SM Cow ASA#2345659 Tattoo: S6026 BD: 3-12-06 Heat Date: 11-19-08

**TRIPLE C FARMS**  
**244A**

## 7144 x Ultimate Force Pregnancy Due 8-28-09

PB SM Cow ASA#2386182 Tattoo: T14N BD: 2-13-07 Heat Date: 11-19-08



## Recip Cow S6026

An Example of the Outstanding  
Recip Cows at Triple C Farms

Genetic Opportunity of a Lifetime - The Complete Disposal of Triple C Farms



# Lazy H Bar Forever Lady Cow Family



## Lazy H Bar Forever Lady 7190

PB Angus Female AAA#16150989 Tattoo: 7190 BD: 11-1-07

B C MARATHON 7022  
BC 7022 RAVEN 7965  
O C C BLACKBIRD 796F  
BR MIDLAND  
LAZY H BAR FOREVER LADY 5001  
V A R FOREVER LADY 4304

Forever Lady 7190 is one awesome female and is woned with Salton Angus (IA). She is massive in terms of muscle and volume. Add this to her attractive, long, sleek front combined with her bone and big foot makes her eextremely impressive. When viewing her from a genetic standpoint, her pedigree is quite unique. She is a Raven x Midland x V&R Forever Lady 4304 (one of Express Ranch's leading donors). We flushed Lady once and got nine transferable embryos. It's a shame we didn't have time to see the Salton, Triple C partnership work longer, but only in a dispersal would get the opportunity to purchase genetics of this caliber.



## Lazy H Bar Forever Lady 7190 x EXAR Lutton 1831 Pregnancy Due 1-23-10

PB SM Female ASA#2154359 Tattoo: X517M BD: 2-15-02  
Heat Date: 4-16-09



EXAR Lutton 1831

NORTHERN IMPROVEMENT 4480 GF  
EXAR LUTTON 1831  
EXAR SARAS DREAM 9809  
BR MIDLAND  
LAZY H BAR FOREVER LADY 5001  
V A R FOREVER LADY 4304



## Lazy H Bar Forever Lady 8143

PB Angus Female AAA#16150980 Tattoo: 8143 BD: 2-4-08

NORTHERN IMPROVEMENT 4480 GF  
EXAR LUTTON 1831  
EXAR SARAS DREAM 9809  
BR MIDLAND  
LAZY H BAR FOREVER LADY 5001  
V A R FOREVER LADY 4304

A.I. Sire: Limestone Darkhorse U322  
A.I. Date: 5-8-09

When Will Salton called us and wanted us to partner on four Lazy H Bar Forever Lady 5001 daughters, we never dreamed that they would be this powerful. 8143 is the definition of maternal. She is massive ribbed, feminine fronted and

super sound. The excitement 8143 and 7190 created at the recent Wisconsin State Fair was overwhelming – where one won her division and the other was reserve in hers. 8143 sells bred to Limestone Darkhorse, the most talked about young Angus bull in Denver. The future of this great Angus female is unlimited. She sells in her entirety.

## Lazy H Bar Forever Lady 8143 x Meyer Ranch 734 Pregnancies Lots 246A - 246E



Meyer Ranch 734

### PEDIGREE FOR LOTS 246A - 246E

MR BLACK GX 6W  
MEYER RANCH 734  
MISS GX 728R  
EXAR LUTTON 1831  
LAZY H BAR FOREVER LADY 8143  
LAZY H BAR FOREVER LADY 5001



## 8143 x Meyer 734 Pregnancy Due 1-23-10

Commercial Cow Tattoo: 54 Heat Date: 4-16-09



## 8143 x Meyer 734 Pregnancy Due 1-23-10

PB SM Cow ASA#2391937 Tattoo: 37R BD: 11-10-05 Heat Date: 4-16-09



## 8143 x Meyer 734 Pregnancy Due 1-23-10

Red Commercial Cow Tattoo: S6321 Heat Date: 4-16-09



## 8143 x Meyer 734 Pregnancy Due 1-23-10

PB SM Cow ASA#2071371 Tattoo: K201 BD: 4-16-00 Heat Date: 4-16-09



## 8143 x Meyer 734 Pregnancy Due 1-23-10

PB SM Cow ASA#2286516 Tattoo: R503 BD: 1-14-05 Heat Date: 4-16-09



# Lazy H Bar Forever Lady Cow Family

Lazy H Bar Forever Lady 8140  
x Limestone Darkhorse U322  
Pregnancies Lots 247 & 247A

**PEDIGREE FOR LOTS 247 & 247A**  
BC 7022 RAVEN 7965  
LIMESTONE DARKHORSE U322  
EXAR MISS EXT 5768  
EXAR LUTTON 1831  
LAZY H BAR FOREVER LADY 8140  
LAZY H BAR FOREVER LADY 5001

TRIPLE C FARMS  
**247**

8140 x Darkhorse Pregnancy Due 1-23-10

8140 is a full sister to Lot 246, 8143. She is more massive middled and long, cooler fronted than 8143. We chose to flush her to Darkhorse to add a shot of muscle. Watch for this heifer in Kansas City, Louisville and Denver.



Limestone  
Darkhorse

TRIPLE C FARMS  
**247A**

8140 x Darkhorse Pregnancy Due 1-23-10

Commercial Cow Tattoo: M608 Heat Date: 4-16-09

TRIPLE C FARMS  
**248**

Lazy H Bar Forever Lady 58U x WSJ Encore  
Pregnancy Due 1-23-10

PB SM Cow ASA#2316735 Tattoo: R5126 BD: 3-7-05 Heat Date: 4-16-09

**PEDIGREE & EST PLANNED MATING**  
**EPDS FOR LOTS 248**

CNS DREAM ON L186  
WSJ ENCORE  
TC BANDEVA 0118  
MEYER RANCH 734  
LAZY H BAR FOREVER LADY 58U  
LAZY H BAR FOREVER LADY 5001

EPDs		Carcass	
CE	*	CW	-5.8
BW	-0.1	YG	.05
WW	29	Marb	.55
YW	53	BF	.05
MCE	*	REA	.16
MM	-3	API	113
MWW	12	TI	67
STAY	*		

Forever Lady 58U is sired by Meyer 734 and is out of the same great Angus donor that is also the dam of Forever Lady 7190, Forever Lady 8143 and Forever Lady 8140. These four heifers were to be a big part of Triple C's future breeding program.



WSJ  
Encore

TRIPLE C FARMS  
**249**

G C F Miss New Level R206

PB Angus Female AAA#15396780 ASA#9504512  
Tattoo: R206 BD: 1-26-05

IRONWOOD NEW DESIGN 022 701  
IRONWOOD NEW LEVEL AAA  
WARDENS BLACKCAP 6148 6309  
D A R RIGHT DESIGN 4058  
M A F EILEEN 0113  
INDIAN CREEK EILEEN 123

Pasture Sire: Triple C El Poderoso Rey  
Service Date: 5-19-09  
Pasture Dates: 5-13 to 8-20-09  
Est. Plan Mating EPDs:  
\* -1.0 31 64 \* 4 19 \*  
CW -.55 YG .19 Marb .38  
BF .08 REA .03 API 110 TI 66

AAA EPDs	
CED	+7
BW	+1.3
WW	+43
YW	+78
SC	+1.11
CEM	+7
MILK	+24
MW	+1.59
CW	+1.11
Marb	+1.12
RE	+1.05
FAT	+1.023

This New Level Angus cow is super sound and really milks well. Her Power Drive bull last year was one of our high sellers at the Bullennium and her EXAR New Look heifer this year is certainly an Angus show heifer prospect.



Lot  
249A

TRIPLE C FARMS  
**249A**

Triple C Next Level W206

PB Angus Female AAA#Pending Tattoo: W206 BD: 2-2-09 Sire: EXAR New Look Adj. BW: 77

WW: 570 on 8-2-09 Next Level is a stylish made, attractive purebred Angus heifer that is level topped and deep ribbed. She is a long spined and fancy fronted youngster that will definitely show.

TRIPLE C FARMS  
**250**

G A R EXT 2228

PB Angus Female AAA#13254901 ASA#9534671 Tattoo: 2228 BD: 8-23-98

EMULATION N BAR 5522  
N BAR EMULATION EXT  
N BAR PRIMROSE 2424  
D H D TRAVELER 6807  
G A R 6807 TRAVELER 734  
G A R SCOTCH CAP 309

A.I. Sire: DHF Jades Dreamworks  
A.I. Date: 5-7-09

This EXT Angus cow certainly is designed like we like them. She is moderate framed, soft middled, fancy fronted and extremely attractive. She has a nice Power Dozer bull calf at side this year and will have a Dreamworks calf next year.

AAA EPDs	
CED	+7
BW	+2.1
WW	+37
YW	+70
SC	-22
CEM	+10
MILK	+17
MW	+36
CW	+15
Marb	+1.12
RE	+1.15
FAT	+0.027

TRIPLE C FARMS  
**250A**

Triple C Excavator W2228

Black Polled /2 SM 1/2 AN Bull ASA#2487902 Tattoo: W2228 BD: 2-25-09 Sire: Triple C Power Dozer T864

Adj. BW: 99 Adj. WW: 950 EPDs: \* 0.9 36 63 \* -1.5 17 \* CW 1.0 YG .12 Marb .30 BF .05 REA .00 API 100 TI 63'

Excavator is one of the oldest Dozer calves. Power Dozer was the Reserve Grand Champion Bull in Denver in 2008. He is now owned with Park and Nina Veshlage (IN). This calf is a little longer in his skeleton and larger in his stature but still has plenty of depth and muscle.



# Angus & Commercial Cows



**TRIPLE C FARMS**  
**251**

## Triple C Dutchess L306

PB Angus Female AAA#14044595 Tattoo: L306 BD: 3-25-01

G D A R TRAVELER 71  
HART AIR RIDE 8126  
BLACKCAP LADY C CH 3137  
WESTWIND PAY ROLL 245  
LEACHMAN DUTCHESS E3063  
LEACHMAN DUTCHESS B3002

Pasture Sire: Triple C El Poderoso Rey  
Natural Service: 6-19-09  
Pasture Dates: 5-13 to 8-20-09  
Est. Plan Mating EPDs:  
\* -3.7 13 31 \* -1 6 \*

AAA EPDs	
CED	1-3
BW	+4.2
WW	1+36
YW	1+62
CEM	1+1
MILK	1+21

Dutchess is an Angus cow that goes back to the Leachman 3063 donor we had here at Triple C at the beginning. Dutchess is extended in her front end and milks well. She raised twin bull calves this year and did a fine job.

These two In Dew Time twin bulls certainly bring a lot to the table. They are long spined, deep middled, free moving youngsters that have a lot of eye appeal. If you run enough cows that you need two bulls to turn out, why not use these two full brothers.

**TRIPLE C FARMS**  
**251A**

## Triple C Dew It Again W306

Black Polled 1/2 SM 1/2 AN Bull ASA#2487871 Tattoo: W306 BD: 1-17-09 Sire: HTP SVF In Dew Time  
Adj. BW: 67 Twin Adj. WW: 626 EPDs: \* -3.6 8 12 \* -3 0 \* CW -35.6 YG -.06 Marb .25 BF .03 REA -.03 API 107 TI 52

**TRIPLE C FARMS**  
**251B**

## Triple C Dew It Over 306W

Black Polled 1/2 SM 1/2 AN Bull ASA#2487872 Tattoo: 306W BD: 1-17-09 Sire: HTP SVF In Dew Time  
Adj. BW: 69 Twin Adj. WW: 686 EPDs: \* -3.6 8 12 \* -3 0 \* CW -35.6 YG -.06 Marb .25 BF .03 REA -.03 API 107 TI 52

**TRIPLE C FARMS**  
**252**

## B D V 704 of Lucys Boy G704

PB Angus Female AAA#13523841 ASA#2313628 Tattoo: G704 BD: 2-24-97

TRAVELER 1148 G D A R  
V D A R LUCYS BOY  
V D A R PINE DRIVE LUCY 5  
QAS TRAVELER 23-4  
H A LADY TRAVELER 9101  
H 96 RITO LADY 7376

Pasture Sire: Triple C El Poderoso Rey Natural Service: 6-8-09  
Pasture Dates: 5-15 to 8-20-09

Est. Plan Mating EPDs: \* -1.0 29 68 \* 6 29 \*

CW 2.4 YG .31 Marb .40 BF .12 REA .03 API 107 TI 65

This Lucys Boy daughter simply gets it done year after year. She is long fronted, big middled and functional.

AAA EPDs	
CED	+6
BW	+1.5
WW	+33
YW	+62
CEM	+6
MILK	+24
CW	1+0
Marb	1+21
RE	1-06
FAT	1+.027

# Commercial Cows

**TRIPLE C FARMS**  
**253**

## 57W

Black Commercial SM Cow ASA#9511960 Tattoo: 57W BD: 1-1-00

A.I. Sire: Triple C Power Dozer T864 Date: 5-15-09

Pasture Sire: Triple C El Poderoso Rey Dates: 5-15 to 8-20-09

57W has been a great recip cow. This year because of her phenotype, we A.I'd her for a natural halfblood calf.

**TRIPLE C FARMS**  
**254**

## 59

Black Commerical AN Cow Tattoo: 59

Pasture Sire: GFI General R049 Dates: 6-25 to 8-20-09

**TRIPLE C FARMS**  
**255**

## 811N

Black Commercial AN Cow Tattoo: 811N

Pasture Sire: TCF Power Drive R2412

Natural Service: 6-21-09 Pasture Dates: 6-15 to 6-24-09

Pasture Sire: Triple C Ultimate Force Dates: 6-24 to 8-6-09



## Triple C Moonglow x Siegfried Embryos Lots 259 & 259A

Triple C Moonglow



**TRIPLE C FARMS**  
**259**

## 2-#1, 2-#2 Embryos - Moonglow x Siegfried

**TRIPLE C FARMS**  
**259A**

## 6-#2 Embryos - Moonglow x Siegfried

**TRIPLE C FARMS**  
**256**

## 46N

Black Commerical AN Cow Tattoo: 46N

Pasture Sire: TCF Power Drive R2412 Natural Service: 7-29-09

Pasture Dates: 7-14 to 8-20-09

**TRIPLE C FARMS**  
**257**

## 63

Black Commerical AN Cross Cow Tattoo: 63

Pasture Sire: GFI General R049 Dates: 6-25 to 8-20-09

**TRIPLE C FARMS**  
**258**

## G204

Commerical SM Cow Tattoo: G204

Pasture Sire: TCF Power Drive R2412

Pasture Dates: 6-15 to 8-20-09

### PEDIGREE & EST PLANNED MATING EPDS FOR LOTS 259 & 259A

SULTAN  
SIEGFRIED  
BIENE  
BLACK MAX  
TRIPLE C FARMS MOONGLOW  
HOLLEYS POLLED EBONY 53W

EPDs		Carcass	
CE	1	CW	-3.5
BW	2.0	YG	-.03
WW	31	Marb	-.05
YW	53	BF	-.01
MCE	3	REA	-.01
MM	7	API	78
MWW	23	TI	54
STAY	16		



# Triple C Herd Bulls

## The Power Drive Clones

TCF Power Drive R2412

TCF Power Drive R2411

TCF Power Drive R2417

What a great adventure these clones have been! From the day Peter called me and said that Glen Woodrow was on his way to deliver them until right now, we have sure been excited about them. The most asked question is: which one is better? I cannot answer that because they all do a good job. 2411 and 2412 have been used at the Wisconsin Ranch extensively servicing cows naturally, while 2417 has been doing the same for the Kansas Ranch. They are all massive bulls with plenty of muscle and guts. They are big boned and large footed. They are homozygous black and heterozygous polled. R2411 was the only one we ever collected semen on, and his large bank will also sell. Along with our other older bulls on sale day, they will be housed at our other farm 1/4 mile West of the Sale Site and will not go through the ring. They are all gentle enough, but we are trying to prevent problems and they can be loaded more easily from the other site. The impact Power Drive 88H has on our breed is tremendous. Look at how many of the great Simmental females and bulls who go back to 88H. These clones haven't been used as much, but they seem to do equally as good. If you need a big time herd sire to sell semen or service cows, any of these will work. **Selling 100% interest and full possession of all three!**



TCF Power Drive R2412

Homozygous Black Dbl. Polled PB Bull ASA#2326709

Tattoo: R2412 BD: 6-7-05 Adj. BW: 86 Clone Adj. WW: 715

### PEDIGREE & EPDS FOR LOTS 264 - 266

BURNS BULL X339U  
WLE POWER STROKE  
NICHOLS JOLIETTE C75  
IRISH BLACK KNIGHT  
KAPPES LADY IRISH F88  
KAPPES LADY DAKOTA D64

EPDs		Carcass	
CE	7	CW	-2.4
BW	0.7	YG	-.05
WW	24	Marb	.08
YW	56	BF	.03
MCE	7	REA	.37
MM	7	API	112
MWW	19	TI	57
STAY	24		



TCF Power Drive R2411

Homozygous Black Dbl. Polled PB Bull ASA#2326708

Tattoo: R2411 BD: 5-13-05 Adj. BW: 116 Clone Adj. WW: 861

**He sells with 1,000 units of semen.**



TCF Power Drive R2417

Homozygous Black Dbl. Polled PB Bull ASA#2326710

Tattoo: R2417 BD: 7-25-05 Adj. BW: 74 Clone Adj. WW: 780





# Triple C Herd Bulls

## Triple C El Poderoso Rey L8379 "Reymond"

Reymond, at eight years old, still services more cows naturally than any other bull here. He simply gets the job done. He is a genetic giant. Check out his values and accuracies. His calving ease and birth weights are in the top 5% of all bulls. His weaning weight value is above the top 10% and yearling weight and stayability in the top 1% along with both his API and TI being above 99% of all the Simmental bulls in the system. He posts these impressive numbers with high accuracies. This homozygous black trait leader has a limited amount of semen left, all of which sells as Lots #284 - 284D. I do not know how many years he has left, but just the value of one calf crop is tremendous.



## Triple C El Poderoso Rey L8379 "Reymond"

WLE POWER STROKE  
HC POWER DRIVE 88H  
KAPPES LADY IRISH F88  
DS BLACK ZINGER 141B  
JSF FIESTA  
JSF FANTASIA F49

**Homozygous Black Dbl. Pld PB Bull** ASA#2117256 Tattoo: L8379 BD: 3-17-01  
Adj. BW: 89 ET Adj. WW: 849 Adj. YW: 1429

EPDs		Carcass	
CE	12	CW	13.1
BW	-0.8	YG	.06
WW	41	Marb	.20
YW	86	BF	.07
MCE	4	REA	.54
MM	5	API	140
MWW	26	TI	72
STAY	27		



## GFI General R049

WAR NITRO  
LUCAS WESTERN CUTTER 374  
RIV BLK JOSIE 43B 755G  
KAPPES ROCK SOLID H32  
3C KROCUS K049 B  
3C CROCUS H575 BZ

*General is a bull I would recommend to anyone. Steve bought him from Grammas a few years ago to add an outcross pedigree to our program. Honestly, we didn't give him a fair chance. He followed in the footsteps of Reymond, Ameritrade, the clones and Invasion, so he simply didn't get our better cows. Last year, after covering a set of cows for us, he went on and covered another set for Clark Anderson. I would recommend this homozygous black and homozygous polled bull to anyone. He is super sound and thick throughout.*

EPDs		Carcass	
CE	8	CW	11.4
BW	4.5	YG	-.04
WW	51	Marb	-.12
YW	73	BF	.00
MCE	2	REA	.25
MM	-3	API	90
MWW	23	TI	61
STAY	19		



## Triple C Grady U10N

**Homozygous Black Homozygous Polled PB Bull** ASA#2471239  
Tattoo: U10N BD: 9-13-08 Adj. BW: 75 Adj. WW: 849

SRS J914 PREFERRED BEEF  
TRIPLE C INVASION R47K  
HOOKS KARRIE 47K  
BCS ACES HIGH J107  
GRACE N10  
B&B JASMINE

Grady is a loose hided, free structured bull that is big boned and large footed. This homozygous polled and homozygous black youngster is Grace's natural calf from last fall. His genetic values are really balanced from calving ease to growth to carcass values. If you need a bull for fall calving cows or a larger group of spring calving cows, this gentle guy will get it done.

EPDs	
CE	9
BW	-0.2
WW	32
YW	58
MCE	2
MM	5
MWW	21
STAY	21
CW	-3.2
YG	-.04
Marb	.15
BF	.02
REA	.23
API	114
TI	64



## Triple C Beyond Reach W48R

**Black Dbl. Polled PB Bull** ASA#2487910 Tattoo: W48R BD: 2-20-09 Adj. BW: 92 Adj. WW: 783

HOOKS SHEAR FORCE 38K  
TRIPLE C L. TAYLOR  
LUCAS JOSIE 19K  
ES DAKOTA NK68  
HSF JOSIE L28 R48  
HSF JOSIE 755G L28

*These L. Taylor bulls calves are the main reason we used him so hard again this year. They are thick through out and have plenty of length. They are moderate framed with plenty of eye appeal and above average performance. Beyond Reach is simply "all that".*

EPDs		Carcass	
CE	8	CW	-0.1
BW	0.6	YG	-.07
WW	36	Marb	.29
YW	62	BF	.01
MCE	1	REA	.34
MM	4	API	123
MWW	22	TI	69
STAY	22		



## TRIPLE C FARMS 271 Triple C Cruiser W517

**Black Dbl. Polled PB Bull** ASA#2487983  
Tattoo: W517 BD: 2-26-09 Adj. BW: 84 Adj. WW: 821

HOOKS SHEAR FORCE 38K  
TRIPLE C SINGLETARY S3H  
LUCAS JOSIE 19K  
TNT BRUZER K73  
PVFS BRENDA S17M  
PVF PRINCESS 0517K

*This mating really worked. Cruiser is long spined and thick throughout. His genetic values are outstanding. His API and TI are in the top 2% of our breed.*

EPDs	
CE	8
BW	0.0
WW	38
YW	65
MCE	1
MM	6
MWW	25
STAY	24
CW	0.6
YG	-12
Marb	.34
BF	.01
REA	.44
API	131
TI	72

## TRIPLE C FARMS 272 Triple C Message Received W03M

**Black Dbl. Polled PB Bull** ASA#2487968  
Tattoo: W03M BD: 3-19-09 Adj. BW: 91 ET Adj. WW: 943

HARTS BLACK CASINO B408  
PVF-BF BF26 BLACK JOKER  
PVF-BF MABELLE C131  
HC POWER DRIVE 88H  
TRIPLE C SPICE IT UP K020D  
TCF MISS GINGER

*Message Received holds a record this year for the heaviest adjusted weaning weight at 943 lbs. That is putting on the pounds. This youngster is extended both in length and width.*

EPDs	
CE	4
BW	1.3
WW	27
YW	55
MCE	1
MM	8
MWW	22
STAY	26
CW	-2.5
YG	.01
Marb	-.06
BF	.04
REA	.21
API	103
TI	53

## TRIPLE C FARMS 273 Triple C Limited Edition W318

**Black Dbl. Polled PB Bull** ASA#Pending Tattoo: W318 BD: 3-2-09 Adj. BW: 70

SRS J914 PREFERRED BEEF  
TRIPLE C INVASION R47K  
HOOKS KARRIE 47K  
HC POWER DRIVE 88H  
TRIPLE C GIRLFRIEND S310  
TRIPLE C GO GIRL K34G

*Limited Edition is a superb individual with an outstanding pedigree. His dam, Girlfriend, was our high-selling choice lot in Denver a few years back, and Invasion is our homozygous polled and homozygous black bull leased to Select Sires. I am always saying behind every good bull is a good cow, and Limited Edition has several good cows behind him.*



Triple C Girlfriend S310

Est. EPDs		Carcass	
CE	9	CW	-6.1
BW	0.2	YG	-.14
WW	29	Marb	.21
YW	52	BF	.03
MCE	4	REA	.55
MM	10	API	118
MWW	24	TI	64
STAY	22		

## Gomer Bulls

### TRIPLE C FARMS 274 Three Year Old Gray Purebred Gomer Bull - "Steven J."

### TRIPLE C FARMS 275 Four Year Old Black 3/4 SM Gomer Bull - "King Tut"

*The Gomer bulls will be housed at Triple C's west farm on sale day for easy loadout.*

### TRIPLE C FARMS 276 Yearling Black 1/2 SM Gomer Bull - "Powter"

## Selection of Females from the Kansas Ranch

### TRIPLE C FARMS 277 TCFK Miss Drive U10

**Black Dbl. Polled PB Female** ASA#2472268  
Tattoo: U10 BD: 1-27-08 Adj. BW: 95 ET Adj. WW: 640

WLE POWER STROKE  
HC POWER DRIVE 88H  
KAPPES LADY IRISH F88  
LRS PREFERRED STOCK 370C  
SS SADIE  
PSF BERTHA 46D

*Breeding Information will be available on sale day.*

EPDs	
CE	5
BW	1.1
WW	34
YW	70
MCE	4
MM	3
MWW	20
STAY	21
CW	6.0
YG	.02
Marb	.03
BF	.02
REA	.18
API	102
TI	60

### TRIPLE C FARMS 278 CPR Black Diva U07

**Black Horned PB Female** ASA#2472282  
Tattoo: U07 BD: 2-10-08 Adj. BW: 84 Adj. WW: 799

WLE POWER STROKE  
HC POWER DRIVE 88H  
KAPPES LADY IRISH F88  
LRS PREFERRED STOCK 370C  
SS SADIE  
PSF BERTHA 46D

*Breeding Information will be available on sale day.*

EPDs	
CE	5
BW	1.1
WW	34
YW	70
MCE	4
MM	3
MWW	20
STAY	21
CW	6.0
YG	.02
Marb	.03
BF	.02
REA	.18
API	102
TI	60

### TRIPLE C FARMS 279 TCFK Blk Crazy Queen U13

**Black Dbl. Polled PB Female** ASA#2472245 Tattoo: U13 BD: 1-30-08 Adj. BW: 88 Adj. WW: 645

LRS PREFERRED STOCK 370C  
ELLINGSON BLACK PERFECTOR  
ELLINGSON BLACKTOP F672  
HC POWER DRIVE 88H  
TRIPLE C CRAZY QUEEN L98  
HART HOLLYWOOD QUEEN E700

*Breeding Information will be available on sale day.*

EPDs		Carcass	
CE	6	CW	1.8
BW	2.1	YG	.00
WW	34	Marb	.20
YW	61	BF	.01
MCE	2	REA	.11
MM	2	API	112
MWW	20	TI	63
STAY	22		

Genetic Opportunity of a Lifetime - The Complete Disposal of Triple C Farms



## TRIPLE C FARMS 280 TCFK Perfect Queen U14

Black Dbl. Polled PB Female ASA#2472258  
Tattoo: U14 BD: 2-10-08 Adj. BW: 84 Adj. WW: 706

LRS PREFERRED STOCK 370C  
ELLINGSON BLACK PERFECTOR  
ELLINGSON BLACKTOP F672  
HC POWER DRIVE 88H  
TRIPLE C CRAZY QUEEN L98  
HART HOLLYWOOD QUEEN E700

Breeding Information will be available on sale day.

EPDs	
CE	6
BW	2.1
WW	34
YW	61
MCE	2
MM	2
MWW	20
STAY	22
CW	1.8
YG	.00
Marb	.20
BF	.01
REA	.11
API	112
TI	63

## TRIPLE C FARMS 281 Triple C Sexy Girl S026

Black Dbl. Polled PB Female ASA#2334425  
Tattoo: S026 BD: 1-26-06 Adj. BW: 77 ET Adj. WW: 659

PVF-BF BF26 BLACK JOKER  
BF 0K34 DAYTONA  
TJ 23H  
LCHMAN LUCKY BUCK 7049C  
TRIPLE C GO GIRL K34G  
TRIPLE C REWARDS QUEEN H

Breeding Information will be available on sale day.

EPDs	
CE	3
BW	3.0
WW	39
YW	65
MCE	-2
MM	3
MWW	23
STAY	23
CW	5.3
YG	-.02
Marb	.07
BF	.02
REA	.29
API	103
TI	60

## TRIPLE C FARMS 282 Triple C Gwen R014K

Black Dbl. Polled PB Female ASA#2287285  
Tattoo: R014K BD: 3-31-05 Adj. BW: 90 ET Adj. WW: 738

LCHMAN LUCKY BUCK 7049C  
GW LUCKY DICE 187H  
407D  
HC POWER DRIVE 88H  
TRIPLE C POWERFECTION K3  
HART HOLLYWOOD QUEEN E700

Breeding Information will be available on sale day.

EPDs	
CE	8
BW	0.0
WW	31
YW	63
MCE	6
MM	-1
MWW	15
STAY	20
CW	0.0
YG	-.11
Marb	.23
BF	.01
REA	.43
API	117
TI	65

## TRIPLE C FARMS 283 SS Time Share T199

Black Dbl. Polled PB Female ASA#2413335  
Tattoo: T199 BD: 3-15-07 Adj. BW: 78 ET Adj. WW: 693

WLE POWER STROKE  
SS GOLDMINE L42  
GW MISS LUCKY BUCK 858G  
PVF-BF BF26 BLACK JOKER  
SS DAYTIME DREAMER P173  
CNS SHEEZA DREAM K107W

Breeding Information will be available on sale day.

EPDs	
CE	8
BW	0.0
WW	23
YW	39
MCE	2
MM	7
MWW	18
STAY	22
CW	-14.3
YG	-.10
Marb	.03
BF	.01
REA	.21
API	104
TI	55

TRIPLE C FARMS 282A W49 Black Dbl. Polled PB Female ASA#Pending Tattoo: W49  
Sire: Triple C Invasion R47K Est. EPDs: 9 0.2 28 53 4 4 18 20  
CW -5.7 YG -.11 Marb .23 BF .02 REA .43 API 114 TI 63

TRIPLE C FARMS 283A W26 Black Dbl. Polled PB Female ASA#Pending Tattoo: W26  
Sire: Triple C Bettis S72J Est. EPDs: 10 0.5 29 46 3 6 21 21  
CW -9.9 YG -.08 Marb .23 BF .03 REA .31 API 116 TI 63

## Semen Inventory & Equipment

### TRIPLE C FARMS 284 Triple C El Poderoso Rey Semen

- A Ten (10) Units
- B Ten (10) Units
- C Ten (10) Units
- D Ten (10) Units
- E Ten (10) Units



### TRIPLE C FARMS 285 Triple C Singletary S03H Semen

- A Twenty (20) Units
- B Twenty (20) Units
- C Twenty (20) Units
- D Twenty (20) Units
- E Twenty (20) Units
- F Ten (10) Units



### TRIPLE C FARMS 286 TCF Power Drive R2411 Semen

- A One Hundred (100) Units
- B One Hundred (100) Units
- C One Hundred (100) Units
- D One Hundred (100) Units
- E One Hundred (100) Units
- F One Hundred (100) Units
- G One Hundred (100) Units
- H One Hundred (100) Units

### Please bring your Semen Tank to the Sale!

Jay Steenhoek from Nichols Cryos Genetics will be at the sale to distribute the semen after it is sold. Semen that is purchased and not picked up on sale day will be shipped by Nichols Cryo Genetics with the freight to be paid by the Buyer. David Duxberry of Midwest Embryo Service will also be distributing the embryos after they are sold.

Any Questions? Contact Roger Allen at (715) 684-9222 or Val Eberspacher at (612) 805-7405.

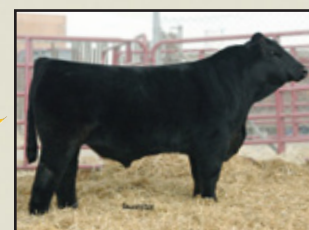
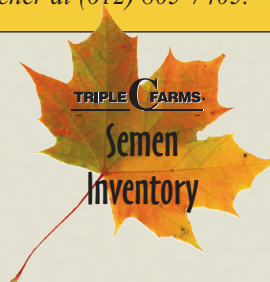

R2411

- I One Hundred (100) Units
- J One Hundred (100) Units
- K One Hundred (100) Units
- L One Hundred (100) Units
- M One Hundred (100) Units
- N One Hundred (100) Units
- O One Hundred (100) Units
- P Eighty Seven (87) Units



TRIPLE C FARMS

287

## HC Power Drive 88H Semen

- A Twenty (20) Units    C Twenty (20) Units  
 B Twenty (20) Units    D Twenty (20) Units  
 Red Tag semen quality.    E Twenty (20) Units



TRIPLE C FARMS

288

## Five (5) Units of 3C Mr. Upgrade

TRIPLE C FARMS

289

## Ten (10) Units of Wheatland Bull 131L

TRIPLE C FARMS

290

## DHF Jades Dreamworks Semen

- A Ten (10) Units    D Ten (10) Units  
 B Ten (10) Units    E Ten (10) Units  
 C Ten (10) Units    F Ten (10) Units



TRIPLE C FARMS

291

## Ten (10) Units of TCF Explorer

TRIPLE C FARMS

292

## Five (5) Units of Circle S Leachman 600L

TRIPLE C FARMS

293

## Ten (10) Units of Triple C L. Taylor

TRIPLE C FARMS

294

## Four (4) Units of WAGR Dream Catcher

TRIPLE C FARMS

295

## Made Black 727C Semen

- A Fifty (50) Units    E Fifty (50) Units  
 B Fifty (50) Units    F Fifty (50) Units  
 C Fifty (50) Units    G Twenty (20) Units  
 D Fifty (50) Units



TRIPLE C FARMS

296

## Ten (10) Units of TCF Queens Pride

TRIPLE C FARMS

297

## TCF Rapid Fire Semen

- A Twenty (20) Units    C Twenty (20) Units  
 B Twenty (20) Units

TRIPLE C FARMS

298

## TCF Power Dozer T864 Semen

- A Fifty (50) Units    D Fifty (50) Units  
 B Fifty (50) Units    E Fifty (50) Units  
 C Fifty (50) Units    F Thirty Two (32) Units



TRIPLE C FARMS

299

## CCR Ameritrade 115J Semen

- A Twenty (20) Units    D Twenty (20) Units  
 B Twenty (20) Units    E Twenty (20) Units  
 C Twenty (20) Units    F Twenty (20) Units

TRIPLE C FARMS

300

## Ten (10) Units of SAV Traveler 8180 004

TRIPLE C FARMS

301

## One (1) Unit of TC Grid Topper

TRIPLE C FARMS

302

## One (1) Unit of JS Burning Up 33R

TRIPLE C FARMS

303

## Ten (10) Units of TCF/RCC Temptation

TRIPLE C FARMS

304

## Two (2) Units of 3C Full Figures

TRIPLE C FARMS

305

## Eleven (11) Units of Meyers Red Top

TRIPLE C FARMS

306

## Two (2) Units of TC Preminition

TRIPLE C FARMS

307

## One (1) Unit of Landridge Jet Black

TRIPLE C FARMS

308

## Black Mick Semen

- A Ten (10) Units    B Eight (8) Units

TRIPLE C FARMS

309

## Ten (10) Units of Nichols Blk Destiny D12

TRIPLE C FARMS

310

## Eight (8) Units of WAR Nitro

TRIPLE C FARMS

311

## Ten (10) Units of WLE Snafu



**TRIPLE C FARMS**  
**312** Six (6) Units of Ellingson Black Perfector

**TRIPLE C FARMS**  
**313** One (1) Unit of SRS J914 Preferred Beef

**TRIPLE C FARMS**  
**314** Two (2) Units of LRS Preferred Stock 370C - 1/4 cc

**TRIPLE C FARMS**  
**315** Two (2) Units of Siegfried - 1/4 cc

**TRIPLE C FARMS**  
**316** Two (2) Units of BF 0K34 Daytona

**TRIPLE C FARMS**  
**317** Four (4) Units of GW Lucky Dice 187H

**TRIPLE C FARMS**  
**318** Meyers Blacktop 206Y Semen

**A** Ten (10) Units      **B** Eight (8) Units

**TRIPLE C FARMS**  
**319** One (1) Unit of 13C Pasco

**TRIPLE C FARMS**  
**320** Two (2) Units of DS Caufi time T41

**TRIPLE C FARMS**  
**321** Nine (9) Units of Harts Jessie James D715

**TRIPLE C FARMS**  
**322** Six (6) Units of J&C Black Maximizer W5

**TRIPLE C FARMS**  
**323** One (1) Unit of SVF/NJC Third Degree R158

**TRIPLE C FARMS**  
**324** Nine (9) Units of Pannell Mr 1R

**TRIPLE C FARMS**  
**325** Seventeen (17) Units of The Range Boss A1025

**TRIPLE C FARMS**  
**326** Fifteen (15) Units of Red Cadillac ZU95

**TRIPLE C FARMS**  
**327** JSF Lancelot L48 Semen

**A** Thirty (30) Units      **B** Twenty (20) Units

**TRIPLE C FARMS**  
**328** Red Ryder Semen

**A** Fifty (50) Units      **C** Fifty (50) Units  
**B** Fifty (50) Units      **D** Thirty (30) Units

**TRIPLE C FARMS**  
**329** 3600 Unit Capacity Semen Tank

Model Number: MVE XC47/11-6 10 years old

**TRIPLE C FARMS**  
**330** 600 Unit Capacity Semen Tank

Model Number: MVE XC20 8 years old

**TRIPLE C FARMS**  
**331** 1080 Unit Capacity Semen Tank

Model Number: MVE X33/22 15 years old

**TRIPLE C FARMS**  
**332** 170 Unit Capacity Dry Shipping Semen Tank

Model Number: MVE Dry Shipper 12 years old

## TCF/RHF Energizer U88E

ASA#2448133 Black Dbl. Polled PB Bull

Triple C L. Taylor x Triple C Crazy Queen

EPDs: 9 -1.1 29 47 3 5 20 22

Carcass: CW -11.4 YG -.15 Marb .11 BF -.01 REA .28 API 114 TI 62

## DHF Jades Dreamworks

ASA#2390164 Black Homozygous Polled PB Bull

CNS Dream On L186 x RF Black Jade 950N

EPDs: 8 -0.4 29 45 6 -1 14 15

Carcass: CW -11.7 YG -.04 Marb .31 BF .02 REA .13 API 108 TI 65

## Triple C Ultimate Force

ASA#2336713 Black Polled/Scurred PB Bull

Hooks Shear Force 38K x Hart Hollywood Queen E700

EPDs: 11 -1.1 30 44 3 0 15 20

Carcass: CW -13.5 YG -.07 Marb .38 BF .01 REA .15 API 126 TI 69

## Reference Sires





## TCF Power Drive R2411

ASA#2326708 **Homozygous Black Dbl. Polled PB Bull**

WLE Power Stroke x Kappes Lady Irish F88

EPDs: 7 0.7 24 56 7 7 19 24

Carcass: CW -2.4 YG -.05 Marb .08 BF .03 REA .37 API 112 TI 57

Sells as Lot  
#265



## TCF Power Drive R2412

ASA#2326709 **Homozygous Black Dbl. Polled PB Bull**

WLE Power Stroke x Kappes Lady Irish F88

EPDs: 7 0.7 24 56 7 7 19 24

Carcass: CW -2.4 YG -.05 Marb .08 BF .03 REA .37 API 112 TI 57

Sells as Lot  
#264



## TCF Power Drive R2417

ASA#2326710 **Homozygous Black Dbl. Polled PB Bull**

WLE Power Stroke x Kappes Lady Irish F88

EPDs: 7 0.7 24 56 7 7 19 24

Carcass: CW -2.4 YG -.05 Marb .08 BF .03 REA .37 API 112 TI 57

Sells as Lot  
#266



## Triple C El Poderoso Rey

ASA#2117256 **Homozygous Black Dbl. Polled PB Bull**

HC Power Drive 88H x JSF Fiesta

EPDs: 12 -0.8 41 86 4 5 26 27

Carcass: CW 13.1 YG .06 Marb .20 BF .07 REA .54 API 140 TI 72

Sells as Lot  
#267



## Triple C L. Taylor SoqE

ASA#2341606 **Homozygous Black Homozygous Polled PB Bull**

Hooks Shear Force 38K x Lucas Josie 19K

EPDs: 14 -2.2 33 55 3 7 24 21

Carcass: CW -8.7 YG -.15 Marb .45 BF .02 REA .56 API 141 TI 76



## Triple C Singletary S3H

ASA#2341645 **Homozygous Black Homozygous Polled PB Bull**

Hooks Shear Force 38K x Lucas Josie 19K

EPDs: 12 -2.1 29 49 3 8 22 21

Carcass: CW -12.0 YG -.23 Marb .51 BF .01 REA .61 API 140 TI 75



## Triple C Invasion R47K

ASA#2287392 **Homozygous Black Homozygous Polled PB Bull**

SRS J914 Preferred Beef x Hooks Karrie 47K

EPDs: 10 0.4 25 43 2 8 20 19

Carcass: CW -11.4 YG -.11 Marb .22 BF .03 REA .42 API 111 TI 61



## HC Power Drive 88H

ASA#1991647 **Homozygous Black Dbl. Polled PB Bull**

WLE Power Stroke x Kappes Lady Irish F88

EPDs: 7 0.7 24 56 7 7 19 24

Carcass: CW -2.4 YG -.05 Marb .08 BF .03 REA .37 API 112 TI 57



## GFI General Ro49

ASA#2297262 **Homozygous Black Homozygous Polled PB Bull**

Lucas Western Cutter 374 x 3C Krocus K049 B

EPDs: 8 4.5 51 73 2 -3 23 19

Carcass: CW 11.4 YG -.04 Marb -.12 BF .00 REA .25 API 90 TI 61

Sells as Lot  
#268

**TRIPLE C FARMS**  
**SIMMENTALS**

# Thank You for Attending the Complete and Total Dispersal Sale of Triple C Farms

Genetic Opportunity of a Lifetime - The Complete Dispersal of Triple C Farms



# Thanks to our Loyal Customers and Friends Throughout the Years

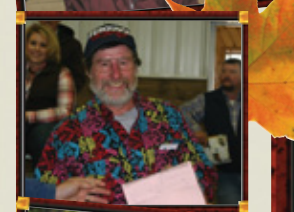
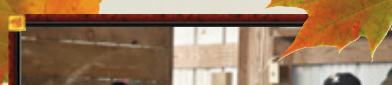
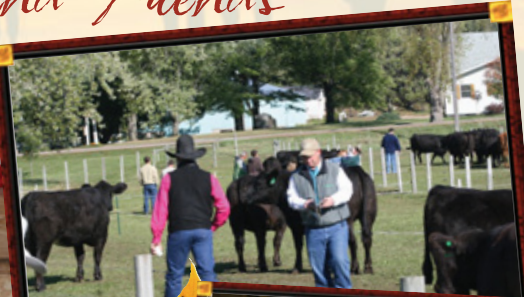
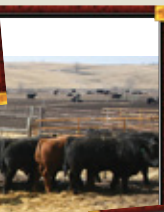

Genetic Opportunity of a Lifetime - The Complete Disposal of Triple C Farms



# Triple C Farms Golden Book Award

The list of American recipients of the exclusive World Simmental-Fleckvieh Federation Golden Book Award will increase by three when the Class of 2009 is recognized. The new inductees will be honored during the American Simmental Association's 41st Annual Meeting and Convention, January 31, in Fort Worth, Texas.

"We want to congratulate Sally Buxkemper, Nichols Farms and Triple C Farms on their selection," said ASA Board Chairman Mike Stoltey, Plummer, Idaho. "All have been major contributors to our breeds and to this organization."

## Triple C Farms, Maple Plain, Minnesota

Peter Courtney, owner of Triple C Farms, is widely acknowledged for his advocacy and support of the American Junior Simmental Association on local, state, regional and national levels. Over the years, he has not only donated financial resources and genetics to support the youth program, but he has been the driving force behind putting the ASA Foundation on a solid footing. He has served continuously as a member of the Foundation Board since 1995,

Triple C was among the earliest of Simmental operations to establish an innovative scholarship program that has gained universal praise and recognition.

With his wife, Ila, Courtney maintains a breeding herd of more than 400 Simmental cows at three separate locations: Maple Plain, where he resides; Emerald, Wisconsin, and at Ramona, Kansas. The Courtneys have conducted female production sales for the past 13 years and bulls sales for eight years. Triple C Simmental genetics are highly regarded and in great demand by seedstock producers from coast-to-coast.

Described as "an agricultural activist", Courtney chooses to live in a rural, country setting, breeding Simmental cattle, although he owns and operates a thriving corporate business headquartered in the Minneapolis-St. Paul metro area.

Triple C Farms has been extremely progressive, consistently participating in ASA programs—including Total Herd Enrollment; Carcass Evaluation programs; Ultrasound Date Reporting and others.

Realizing the value of promotion and advertising, Triple C Farms has advertised in *the Register* and *SimTalk* continuously for many years.

Reprinted with permission from the December 2008/January 2009 *the Register*.  
Author, Dan Rieder



Peter and Ila Courtney, family members and the crew at Triple C Farms gathered to receive the World Simmental-Fleckvieh Federation Golden Book Award at the ASA 41st Annual Meeting and Convention



**Mark Your Calendars!**

**Triple C Farms Kansas Division  
Total Herd Dispersal**

October 28, 2009 • Manhattan Comm. Co., Manhattan, KS

For more info contact: JW Brune, 785-865-6624 Chas Wheeler, 660-327-5890 or 1806 Mike Williams, 816-797-5450  
Photos and more details online at [www.wheelerauctions.com](http://www.wheelerauctions.com)

**Triple C Farms Kansas Division  
Land & Equipment Liquidation**

Monday, November 23, 2009

*Genetic Opportunity of a Lifetime - The Complete Dispersal of Triple C Farms*



**TRIPLE C FARMS**  
**SIMMENTALS**

# The Complete and Total Dispersal Sale of Triple C Farms

Saturday, October 3, 2009 • 10 a.m. At the Farm • Emerald, Wis.

*Genetic Opportunity of a Lifetime*

**Selling Over 400 Head of Elite  
Triple C Genetics**

Donors, Herd Bulls, Bred Cows,  
Bred Heifers, Open Heifer Calves, Bull Calves,  
Embryos, Pregnancies, Semen Inventory



*Eberspacher*  
ENTERPRISES INC.

2904 County Road • Marshall, MN 56258

**FIRST CLASS MAIL: TIME DATED MATERIAL!**

**TO:**

First Class  
U.S. Postage  
**PAID**  
Permit #86  
Marshall, MN

PLEASE BRING THIS CATALOG AND YOUR ASA # WITH YOU TO THE SALE!