

# TENNESSEE SIMMENTAL ASSOCIATION

## FALL SHOWCASE 09

Saturday, Oct. 24  
1:00 P.M. CST



Lot  
1



Lot  
20



Lot  
52

**NEW SALE  
LOCATION!**

**MTSU Livestock  
Center  
Murfreesboro, TN**



Welcome Cattlemen,

On behalf of LMCS and the Tennessee Simmental cattle breeders, I would like to extend an invitation to attend a “rejuvenated” Fall Showcase Sale, to be held back again, at the MTSU Livestock Center, Murfreesboro, TN. The Tennessee Simmental breeders and consignors from Indiana and Kentucky have really stepped up their quality consignments to the Fall Showcase Sale.

This year’s consignments offer Purebred Breeders, Club Calf Programs and Commercial Producers an opportunity to purchase quality breeding stock bred to the best bulls in the breed. It’s never been a better time in the cattle business to upgrade your cow herds. We’ve had plenty of rain, grass and feed is plentiful, and the light at the end of the tunnel is looking brighter.

The consignors have really stepped up their commitment to offer you some really good money-making cattle that will increase the quality in your herds.

We would like to see you on October 24th in Murfreesboro. Give us a call if you can’t attend and we will be glad to help you with your selection.

Sincerely,  
 LMCS / Larry Martin  
 217-433-0242

### **LARRY MARTIN CATTLE SALES SALE STAFF**

Auction Firm 5802 • Robert T. Nord 10058  
**R.R. 2 • Box 218 • Clinton, IL 61727**

### **TENNESSEE SIMMENTAL ASSOCIATION**

Mike Connatser, President ..... 865-414-7885  
 Jason Doggett, Vice President ..... 931-205-1235  
 Ronnie Osteen, Secretary ..... 931-993-8866  
 Chris Ivie, Sale Chairman ..... 931-215-0316  
 Greg Miller, Sale Consultant ..... 608-778-8785

### **SALE DAY PHONES**

LMCS ..... 217-433-0242  
 Greg Miller ..... 608-778-8785  
 Chris Ivie ..... 931-215-0316



## **Tennessee Simmental Association**

*We're on the web!!*

[www.breedingcattlepage.com/tnsimmassoc](http://www.breedingcattlepage.com/tnsimmassoc)

## **FALL SHOWCASE 09**

**Saturday, October 24, 1:00 P.M. CST**

**MTSU LIVESTOCK CENTER**

**1720 Greenland Drive • Murfreesboro, TN 37130**

### Directions to Sale

**From Nashville:** Take I-24E to exit 81B, go to 2nd light, turn right onto Rutherford Blvd., go to the 7th light, turn left onto Greenland Dr., TLC will be 1/2 mile on left.

**From Chattanooga:** Take I-24W to exit 81 and go to 2nd light, go to 2nd light, turn right onto Rutherford Blvd., go to the 7th light, turn left onto Greenland Dr., TLC will be 1/2 mile on left.

### Sale Headquarters and Lodging

#### **Clarion Inn & Suites**

2227 Old Fort Parkway, Murfreesboro, TN 37129..... 615-896-2420

### Terms & Conditions

All cattle will sell under the suggested sale terms and conditions of the American Simmental Association, which is available at the clerk's desk. Cash or check payable during or immediately following the sale before cattle are released. Cattle will not be transferred until paid in full. Each animal will be transferred to the buyer at seller's expense. Buyers must be sure to give settlement desk the proper name and address for making transfer.

### Inspection of Cattle

The sale cattle are available for viewing on Friday, Oct. 23rd thru sale day.

### Liability

All persons who attend the sale will do so at their own risk and neither owners, TN Simmental Assn., nor LMCS assumes any responsibility, legal or otherwise, for damages, accidents, theft, errors in catalog, or omissions. All cattle are at the purchaser's risk as soon as sold. Assistance will be giving in loading and shipping of cattle, but no risk is assumed by anyone associated with the sale.

### E.P.D.'s

Please note that EPD's may change from the time of sale catalog is printed until registration paper is transferred.

### Herd Health

All cattle selling will have proper Inter-State health certificates for immediate shipment. The bred females have been pregnancy examined and are confirmed.

# BREEDERS

## Ronnie Osteen

633 Molino Rd.  
Fayetteville, TN 37334  
931-433-6841  
931-993-8866 Cell

## Tennessee Tech University

Box 5034  
Cookeville, TN 38505  
931-267-1070

## Ligon Simmentals

1362 Dyer Creek Rd.  
Cookeville, TN 38501  
931-267-1070

## Doggett Simmentals

1676 Creecy Hollow Rd.  
Pulaski, TN 38478  
931-363-6460

## Circle T Simmentals

339 Simtal Lane  
Beechgrove, TN 38018  
Buddy Ogles - 931-394-2770  
Wm. Palmer - 615-904-4707

## JAX R Farms

2420 Old Lafayette Rd.  
Hartsville, TN 37074  
615-519-4848

## J & M Windy Acres

Mike Connatser  
3238 Mint Rd.  
Maryville, TN 37803  
865-414-7885

## J & C Simmental

JW & Carolyn Parker  
154 Hester Rd.  
Martin, TN 38237  
731-571-2783

## Tommy Harding

2075 Gum Springs Rd.  
Paris, TN 38242  
731-644-0835

## B & K Farms

Ben Brown  
P.O. Box 10  
Petersburg, TN 37144  
931-433-8130

## Double J Simmentals

Donald Jackson  
7330 Hwy. 141 South  
Hartsville, TN 37074  
615-598-0828

## Ivie & Sons Simmentals

1289 Turnpike Rd.  
Summertown, TN 38483  
931-215-0316

## Sunset Oaks Simmentals

James Housley  
1309 Spence Cemetery Rd.  
Dayton, TN 37321  
423-570-2487

## Arnold Farms

329 So. Fishing Ford Rd.  
Petersburg, IN 37144  
931-607-9665

## Woodlawn Farms

Charles Lehnert  
330 South Hood Rd.  
Lawrenceburg, TN 38464  
931-766-0504 Home  
931-629-0475, 931-224-3565

## KA Cattle

Kade & Katy Beth Allen  
2609 Co. Rd. S.  
Emerald, WI 54013  
715-684-9274 or 715-684-9222

## Neal Bros. Simmentals

4812 N. Neal Rd.  
Bicknell, IN 47512  
812-881-9381 Joe

## Brent Williams

8155 Jenner Rd.  
Chandler, IN 47610  
812-457-4178

## Nathan & Amanda Houser

2391 Gainesboro Grade  
Cookeville, TN 38501  
423-605-7511

## Womack Cattle Enterprises

2685 Elmo Rd.  
Pembroke, KY 42266  
270-484-0287 Cell

# GENETIC FEATURES

**Lot 1**

## Welsh's Hot & Spicy 12P Donor Cow X BMR Explorer Pregnancies

**Reference  
Only**

3-16-04 Polled Purebred ASA#2,259,182

SS Goldmine

PVF BF BF26

Black Joker

SCF Finesse 230M

SCF Josie 189J



E.P.D.'s	
CE:	8
BW:	1.9
WW:	31
YW:	56
MCE:	1.6
MM:	11.2
MWW:	27
Performance	
BW:	81
API:	94
TI:	60

Spicy was purchased from Chan & Morgan Phillips at the 2005 NAILE, after winning show honors at the KY Beef Expo, AJSA Regionals, Nationals and Div. Champion at the 05 Breeders Sweepstakes. Spicy's last calf sold was high selling bull at the 2009 TN Beef Agribition.

**Lot 1A**

## MF IMA Dicey Joker HB

Registered Recip Cow - Black Joker

**Pregnancy**

10-1-04 Polled Purebred ASA #2,236,579

BMR Explorer

Welsh's Hot & Spicy 12P

Recip (Explorer X Welshs  
Hot & Spicy 12P)

Breeding Date: April 1, 2009

Due Date: January 12, 2010

Outstanding registered recip cows.



Reference Sire

**Projected EPD's:** 11 / 1 / 30 / 57 / 5 / 5 / 23

**Lot 1B**

## Akers Eileen P258

Registered Recip Cow - Powerline

**Pregnancy**

3-12-04 Polled 1/2 ASA #2,249,914

BRM Explorer

Welsh's Hot & Spicy 12p

Recip (Explorer X Welsh's Hot & Spicy 12P)

Breeding Date: April 1, 2009

Due Date: January 12, 2010

Hand selected registered cows by Larry Martin.

**J & C Simmental – JW & Carolyn Parker**  
731-587-9898 (H) • 731-571-2783 (C)

# GENETIC FEATURES

**Lot 2**

## MCLF RP Trade Me Love X Star Power 5 Embryos

Guaranteeing 2 Pregnancies if work is done  
by a certified embryologist



### E.P.D.'s

CE:	3
BW:	2
WW:	42
YW:	80
MCE:	7.3
MM:	5
MWW:	26

Sire: SVF Star Power 580Z

GWS Trademark  
Mclf/RP Trade Me Love #2,353,872 X SVF Star Power 580Z  
NJC SVF Love Me Don't U # 2,340,271

Buy these embryos with confidence. These are the first eggs to sell out of our young donor Trade Me Love. Her natural calf sold for \$5,500 in the Back to the Basics Sale this spring. The mating with Star Power is sure to be exciting!

Circle T Simmentals • 615-904-4707

**Lot 3**

## Triple C MS America X SVF Built Right 3 Embryos

Guaranteeing 1 pregnancy



### E.P.D.'s

CE:	7
BW:	1
WW:	40
YW:	65
MCE:	3
MM:	5
MWW:	23

SVF Built Right

Sire: SVF Built Right

CCR Ameritrade  
Triple C MS America X SVF Built Right  
Hart Hollywood Queene

Larry wanted some top shelf genetics to offer in our fall sale and here they are. We don't sell very many of these embryos. We are selling a full sib to these eggs in the North American this year that everyone who visited the farm has loved. If you could see this open female you would know why we offer very few eggs for sale. Take advantage of this opportunity and invest in some really good genetics.

B & K Farms • 931-607-9171

# GENETIC FEATURES

**Lot 4**

## KA-TCF Independence X WAGR Dream Catcher – Selling 3 Embryos



E.P.D.'s	
CE:	7
BW:	0
WW:	26
YW:	47
MCE:	3
MM:	7
MWW:	20
Performance	
BW:	n/a
API:	105
TI:	58

**Sire:**  
**WAGR Dream Catcher**

HC Power Drive  
KA TCF Independence  
Triple C Krissie L30Y

**X**

WAGR Dream Catcher

A tremendous opportunity to purchase genetics out of a real power donor. Independence, the high-selling lot at the Milleium 11 sale sold for \$16,000. She is big topped and massive middled. She is a beautiful fronted cow with elegance and style. The popular Dream Catcher bull is a black baldy Dream On son that is producing awesome offspring whether club calves or breeding stock. This mating will be special!

**K & A Cattle • 715-684-9274 or 715-684-9222**

**Lot 5**

## Partis Over Barbie 6149S

1-4-06 Polled 1/2 ET ASA#2,327,796

3C Macho M450 BZ

Star Venture Barbie 9122

We really hate to part with this donor cow here at B&K. We just sold a high-selling open heifer out of this cow at KENCO and she also had a high-seller last year. This cow is out of one of Randy Daniel's donor cows. Take advantage of this opportunity and purchase a sure bet donor cow that is very young with a long reproductive career ahead. This cow will flat produce some good ones.



**Service Sire:**  
**SVF Built-Right**

E.P.D.'s	
CE:	–
BW:	-0.1
WW:	30
YW:	59
MCE:	–
MM:	8.2
MWW:	23
Performance	
BW:	n/a
API:	103
TI:	62

**A-I Bred:** 5-7-09 to SVF Built-Right

**Pasture exposed:** 5-28-09 thru 7-24-09 to  
Kenco Glamour Top Deck

**B & K Farms • 931-607-9171**

# BRED HEIFERS

**Lot 6**

**TTU Iris**

9-20-07 Polled  
1/2 ASA #2,429,657

Hart Paramount M180  
TTU Black Cornerstone #2,302,991  
Little Creek Marie 105M  
Krugerrand Merger 34  
TTU Merger Lass 580 AN #0011696575  
TTU Tonto Lass 865



**JF Foundation**

E.P.D.'s	
CE:	-
BW:	-1.9
WW:	18
YW:	52
MCE:	-
MM:	12
MWW:	21
Performance	
API:	97
TI:	54

**A-I Bred:** 5-2-09 to JF Foundation #2,444,341

This black baldy SimAngus female will make a cow. She's bred to the Jansen Farm's SimAngus bull, JF Foundation, who is a thick, moderate-framed, meaty herdsire. This mating will be good!

**Tenn. Tech Univ. • 931-267-1070**

**Lot 7**

**IVS Esther 971T**

10-3-07 Purebred  
Polled ASA #2,437,996

HC Power Drive 88H  
H3C Pure Power M209  
BH Lady in Red 966J  
Kenco/MF Powerline 204L  
IVS Miss Polly 871R  
MCC Miss 600U 871G



**Service Sire:  
Remington  
Red Label**

E.P.D.'s	
CE:	5
BW:	3
WW:	38
YW:	73
MCE:	3
MM:	5
MWW:	24
Performance	
API:	104
TI:	60

**A-I Bred:** 12-30-08 to Remington Red Label

IVS Esther 971T is a big stout solid red heifer coming to you with her first calf at side and the rest of her life to produce the keeping kind of offspring! This mating with Remington Red Label is very difficult to let go! Esther will fit into anyone's program and is just flat out a cow man's cow. This first calf will more than pay for the whole shooting match. Help yourself to the heart of the Ivie & Son's program!

**Ivie & Sons Simmentals • 931-215-0316 Chris**

**Lot 8**

**AF Miss Handy 62T**

11-10-07 Polled  
Purebred ASA #2,439,204

Black Irish Kansas  
WLE CSA Galvanizer  
Nichols Miss 77U  
Handy Man (Power Drive)  
AF Miss Handy 47P  
NJC Focvus (Black Irish Kansas)



**Sire:  
WLE CSA  
Galvanizer**

E.P.D.'s	
CE:	6.2
BW:	0
WW:	19
YW:	38
MCE:	9.8
MM:	9.8
MWW:	19
Performance	
API:	100
TI:	55

**A-I Bred:** to AF Black Jessie 22U #2,443,138

Vet called heifer bred 4 mos. on 8-5-08, which make make calf due Jan. 15 to Feb. 15, 2010.

**Arnold Farms • 931-608-9665**

# BRED HEIFERS

**Lot 9**

## Red Reba

11-20-07 Purebred  
Polled ASA #2,491,012

Nichols Legacy G151  
CNS Dream On L186  
CNS Sheeza Dream K107W  
Kenco/MF Powerline 204L  
JF Jill 472P  
JF Miss MT 101L



**Sire:**  
CNS Dream  
On L186

E.P.D.'s	
CE:	9
BW:	0
WW:	31
YW:	53
MCE:	6
MM:	1.6
MWW:	17
Performance	
BW:	92
API:	114
Ti:	66

**A-I Bred:** 3-5-09 to GWS Trademark

Red Reba is a dark red, really smooth made heifer. This female will be easy keeping and very attractive. Trademark's females are making super cows – check this mating!

**Thomas Harding • 731-644-0835**

**Lot 10**

## JMWA 79T of 65R Payback

11-25-07 3/4 Polled ASA #2,433,654

LRS Preferred Stock 370C  
Deep Creek Payback G722  
CEZS Black Mindy  
GAR Grid Maker  
JMWA 65R of 21L Gridmaker  
JMWA 21L of 77G Lucky Di



E.P.D.'s	
CE:	–
BW:	1.6
WW:	38
YW:	79
MCE:	–
MM:	1.7
MWW:	20
Performance	
API:	97
Ti:	64

**A-I Bred:** 2-15 to 4-1-09 to  
Sunny Valley Sargent 245 #2,390,219

This black baldy female has been champion at many fairs this fall and is bred to our polled Full Fleckvieh herd sire Sunny Valley Sargent. Sargent is a calving ease sire that produces quality calves. A super cow prospect with outcross genetics.

**Ligon Simmentals • 931-267-1070**

**Lot 11**

## JMWA 80T of 14K Invasion

11-27-07 Purebred  
Polled ASA #2,433,663

SRS J914 Preferred Beef  
Triple C Invasion R47K  
Hooks Karrie 47K  
D S Six Shooter 3H  
JMWA Cinderella 14K #2,087,920  
JMWA Red Temptation D56



**Sire:**  
Triple C  
Invasion  
R47K

E.P.D.'s	
CE:	9.8
BW:	-1.1
WW:	26.3
YW:	47.9
MCE:	2.5
MM:	10.1
MWW:	23.2
Performance	
API:	132
Ti:	68

**A-I Bred:** 4-20-09 to Hooks Majestic 31M #2,165,912

Invasion daughter bred to Hooks Majestic. Check out her API – 132, WOW!

**J & M Windy Acres • 865-414-7885**

# BRED HEIFERS

**Lot 12**

**JMWA 85T of  
61R Majestic**

12-3-07 3/4  
Polled ASA #2,433,655

GW Lucky Dice 187H  
Hooks Majestic 31M #2,165,912  
Hooks Koko 11K

GAR Gridmaker  
JMWA 61R of 14K Gridmaker #233,352  
JMWA Cinderella 14K

**A-I Bred: 2-3-09 to Ebony's Grandmaster #2,281,133**

Do not want to part with one nice heifer. Weaning ratio 107. Outstanding cow family.

**J & M Windy Acres • 865-414-7885**



**Service Sire:  
Ebony's  
Grandmaster**

E.P.D.'s	
CE:	—
BW:	1.2
WW:	42.9
YW:	82.3
MCE:	—
MM:	4.0
MWW:	25.5
Performance	
API:	107
Ti:	68

**Lot 13**

**JMWA 802T of 53P Payback**

12-21-07 3/4  
Polled ASA #2,433,666

LRS Preferred Stock 370C  
Deep Creek Payback #1,972,337  
CEZS Black Mindy

GAR Gridmaker  
JMWA 53P of 23 Gridmaker #2,286,006  
JMWA Bo Peep 23K

E.P.D.'s	
CE:	—
BW:	2.9
WW:	44.7
YW:	86.7
MCE:	—
MM:	5.5
MWW:	27.9
Performance	
API:	94
Ti:	65

**Pasture exposed: 4-26 to 8-21-09 to  
TTU Donatello S606 #2,396,760**

Should calve in Feb. to TTU Donatello S606. This 3/4 SM, 1/4 AN heifer is a big, easy fleshing baldy that will make a good replacement. Lots of performance in this female. Bred to easy calving, Preferred Beef son.

**Nathan & Amanda Houser • 423-605-7511**

**Lot 14**

**Kenco Ms Utah 766GU**

1-2-08 Purebred  
Polled ASA #2,441,232

TCF RCC Temptation GJ640  
SHS Navigator N2B #2,202,195  
Rocky Hills Jo

HC Power Drive 88H  
TCF/RCC Sweet Moments #2,077,951  
BOZ Sweet Temptation



**Sire:  
SHS  
Navigator  
N2B**

E.P.D.'s	
CE:	6.9
BW:	2.5
WW:	39
YW:	72
MCE:	2.5
MM:	
MWW:	
Performance	
API:	100
Ti:	63

**A-I Bred: 5-1-09 to Triple C Invasion**

**Pasture exposed: 5-15 thru 6-6-09 to GCF VIsionary #240376**

This Kenco bred heifer is fancy. Ms Utah stood 2nd in class at TN State fair in 2008 only to the Calf Champion. Bred safe in calf to Triple C Invasion. Could be a real quick payback.

**Double J Simmentals • 615-598-0828**

# BRED HEIFERS

**Lot 15**

## A & T Dewing All Right

11-22-07 Purebred  
Polled ASA #2,468,970

CNS Dream On L186  
HTP SVF In Dew Time  
HTP SVF Honey Dew  
BS Mr. Arapahoe 811A  
D & T Melrose Charm  
CCS Black Charm 15E



**Service Sire:**  
**Triple C  
Invasion**

E.P.D.'s	
CE:	1.0
BW:	0
WW:	29
YW:	47
MCE:	4.7
MM:	2.5
MWW:	17
Performance	
BW:	80
API:	119
Ti:	64

**A-I Bred:** 2-28-09 to Triple C Invasion. Due Dec. 10

This In Dew Time heifer is really thick and wide. She was Reserve Champion Heifer at County Fair this year. She is A.I. bred to Triple C Invasion. This is a really nice heifer.

**Thomas Harding • 731-336-4410**

**Lot 16**

## AF Sure Peachy Built 5U

1-15-08 Purebred  
Polled ASA #2,439,206

CNS Dream On L186  
SVF/NJC Built Right N48  
Ebony Antoinette  
Black Galvanizer  
AF Peachy 3S  
THC Just Peachy J69S



**Sire:**  
**SVF/NJC  
Built Right  
N48**

E.P.D.'s	
CE:	6
BW:	1
WW:	37
YW:	59
MCE:	9
MM:	9
MWW:	27
Performance	
BW:	87
API:	103
Ti:	65

**A-I Bred:** to AF Black Jessie 22N #2,443,138

Heifer was called 4 mos. bred on 8-5-09, which will make calf due Jan. 15 to Feb. 15, 2010. The sire of my bred heifers is a SLF Jessie Girl F595 son that came to me as a frozen egg. Nothing lacking on genetics here.

**Arnold Farms • 931-607-9665**

**Lot 17**

## JL Trista 58

1-28-08 1/2 Blood  
Polled ASA #2,465,883

Sitz Traveler 8180  
SAV 8180 Traveler 004 AN #0013512009  
Boyd Forever Lady 8003  
SS Goldmine L42  
JL Black Jolee 56 #2,416,294  
JL Miss Lulu



**Service Sire:**  
**JF  
Foundation  
8010U**

E.P.D.'s	
CE:	6
BW:	1
WW:	37
YW:	59
MCE:	9
MM:	9
MWW:	27
Performance	
BW:	87
API:	103
Ti:	65

**A-I Bred:** 4-8-09 to JF Foundation 8010U #2,444,341

This is a big stout halfblood SimAngus sired by the popular "004" Angus bull and out of a 2-yr. old cow. The cow family is great and this heifer carries the service of the halfblood bull, JF Foundation. The resulting calf will be a 2nd generation SimAngus.

**Ligon Simmentals • 931-267-1070**

# BRED HEIFERS

**Lot 18**

**PRS 515**

2-1-08 Purebred  
Polled ASA #2,427,414

ES Dakota NK68  
WHF All In 350R  
WHF Saralynn 350L  
Brooks Above Par  
Camp R515  
BDV Cindy M40



**Service**  
**Sire:**  
**BC**  
**Lookout**

E.P.D.'s	
CE:	7
BW:	2
WW:	46
YW:	78
MCE:	-2
MM:	1.8
MWW:	24
Performance	
BW:	84
API:	102
Ti:	66

**A-I Bred:** 5-20-09 to BC Lookout, Angus

**Projected EPDs:** -0.9 / - / 32 / 65 / 17 / 1.2 / - /

Deep, wide female that is sound, she is bred to the Genex Angus sire - BC Lookout!!

**Neal Bros. Simmentals • 812-881-9381**

**Lot 19**

**Circle T Glamour Gal**

3-1-08 Purebred  
Polled ASA #2,468,762

STF Mr. Momentum H508  
Circle T Mr. Antoinette #2,361,029  
NJC SVF Antoinette K205  
CNS Dream On L186  
Kenco Glamours Sweetheart 2,340,914  
SAFN Shes Glamorous



E.P.D.'s	
CE:	8.0
BW:	-1.0
WW:	25.4
YW:	51.4
MCE:	3.9
MM:	4.6
MWW:	17.3
Performance	
BW:	76
API:	100
Ti:	60

**Pasture exposed:** 4-14 to 5-20-09 to  
B & K Flashlight #2,450,593

**Projected EPDs:** 9.5 / -1.1 / 30.2 / 56.6 / 3.8 / 3.0 / 18

Glamour Gal is a bred female that has loads of capacity yet still very eye appealing. Don't be misled by who she is bred to, Flashlight's grandmother is B & K Black Berthas Abby, who has done an excellent job for Ben Brown. Don't miss this female – she is the cowman's kind.

**Circle T Simmentals • 615-904-4707**



# BRED COWS

**Lot 20**

## IVS Lucy LuLu 93S

3-6-06 Purebred  
Polled ASA #2,354,480

Nichols Legacy G151  
CNS Dream On 93S  
CNS Sheeza Dream

HC Power Drive  
IVS Nova Lee  
Cherry Red



E.P.D.'s	
CE:	9
BW:	0
WW:	29
YW:	52
MCE:	8
MM:	2
MWW:	16
Performance	
API:	114
Ti:	64

**A-I Bred:** 4-21-09 to Ranch Hand. Due 1/31/10

If you are looking for a front pasture female as a breeding piece, look no further. Lucy LuLu 93S is out of our donor & many times champion, IVS Nova Lee. This mating with Dream On L186 has been a huge success. Lucy was no stranger to the purple just a few short years ago herself! This female represents tons of cow power from a great cow family. Lucy will fit into anyone's donor program with ease. The potential for years of success is limitless! We would like to retain the rights to a future flush at the seller's expense and new owner's convenience.

**Ivie & Sons Simmentals • 931-215-0316 Chris**

**Lot 21**

## SVF Mystic Power N25D

9-4-03 Purebred  
Polled ASA #2,225,952

HC Power Drive 204L  
Kenco/MF Powerline 204L #2,115,962  
SAFN Glamour 11J

Black Irish Kansas  
NJC Denise #1,797,718  
Deerlick Corrector 262P



E.P.D.'s	
CE:	4.3
BW:	1.0
WW:	23.3
YW:	50.4
MCE:	4.7
MM:	7.6
MWW:	19.2
Performance	
BW:	81
WW:	482

**A-I Bred:** 12-23-08 to HTP SVF In Dew Time  
#2,285,555

**Pasture exposed:** 1-21 to 3-21-09 to  
AMS Mr. B.B.J. #2,277,520

**Projected EPD's:** 10.1 / 0.15 / 26.4 / 49.05 / 7.5 / 3.95 / 17.15

Mystic Power has been one of our favorites every since we purchased her at the Sunset View Female Sale and it's hard to see her go. This big, stout Powerline female is clean fronted and has a long, square hip. This blaze faced cow's soundness, bone, and milk will make her a productive addition to any herd. We are excited about her mating to In Dew Time. She should calve by sale time. Be sure to check her out on sale day.

**Doggett Simmentals • 931-363-5924**

# BRED COWS

**Lot 22**

## 48C Dream Girl N71S

1-8-06 Purebred Polled ASA #2,322,656

Nichols Legacy G151  
CNS Dream On L186  
CNS Sheeza Dream  
Kenco Powerline 204L  
IVS Diamond Belle 871N  
MCC Miss 600U 871G

E.P.D.'s	
CE:	8
BW:	1.0
WW:	36
YW:	62
MCE:	7
MM:	0.6
MWW:	18
Performance	
API:	116
TI:	66

**A-I Bred:** 3-24-09 to BC Matrix 4132 (AN/Genex)

Dream Girl is a very neat fronted, deep bodied and super sound female that excels in producing replacement females. This mating with Matrix will no doubt be the right kind that you will have many options to choose from. This package will be a money maker and a top notch female for many years to come! Do your homework and look this genetic gem up on sale day. Due 1/3/10.

**Ivie & Sons Simmentals • 931-215-0316 Chris**

**Lot 23**

## JMWA 77T of 24L Solution

1-4-07 1/2 Polled ASA #2,382,909

Tested clean curly calf

SS Traveler 6807 T510  
GAR Solution #2,313,044  
GAR New Design 50

JMWA 24L of 06J Lucky Di #2,145,118  
JMWA Miss Priss 06J

E.P.D.'s	
CE:	-
BW:	-3.7
WW:	35.8
YW:	78.1
MCE:	-
MM:	11.1
MWW:	29.0
Performance	
API:	139
TI:	82

**A-I Bred:** 2-4-09 to PVF-J4P14 HYB Rookie #2,291,941

Has been tested and is free of Curly Calf.

**J & M Windy Acres • 865-414-7885**

**Lot 24**

## JMWA 67S of 30M Rita 2VI

1-13-06 1/2 Polled ASA #2,363,619

Bon View New Design 1407  
Rito 2VI of 2536 1407 #2,303,000  
GAR Precision 2536

Nichols Legacy G151  
JMWA 30M of 011J Legacy  
JMWA Sunshine 011J

E.P.D.'s	
CE:	-
BW:	-3.7
WW:	35.8
YW:	78.1
MCE:	-
MM:	11.1
MWW:	29.0
Performance	
API:	139
TI:	82

**A-I Bred:** 5-17-09 to Hooks Majestic 31M  
#2,165,912

Has been tested and is free of Curly Calf.

**J & M Windy Acres • 865-414-7885**

# BRED COWS

**Lot 25**

## TTU Jokers Lucky Charm

2-6-06 Purebred Polled ASA #2,365,075

HC Power Drive 88H  
 Kenco/MF Powerline 204L  
 SAFN Glamour 11J  
 GW Lucky Dice  
 WHF Lykin 640L  
 WHF Mirage 640H

E.P.D.'s	
CE:	4
BW:	3
WW:	38
YW:	74
MCE:	4
MM:	2
MWW:	21
Performance	
API:	102
TI:	62

**A-I Bred:** 4-2-09 to BC Matrix 4132 (AN/Genex)

Lucky Charm is another one we really hate to part with. This super sound and heavy milking female will make an impact on your profit margin each year. This mating with Matrix will result in a top end replacement female or a herdsire prospect that everyone is shooting for! All the work is done on her and all the guesswork is over. Buy this female with confidence and reap the benefits for years to come! Due 1/12/10.

**Ivie & Sons Simmentals • 931-215-0316 Chris**

**Lot 26**

## AF Preferred Focus 53S

9-11-06 Purebred Polled ASA #2,389,121

Harts Black Casino  
 PVF BF BF26 Black Joker #1,930,631  
 PVF-BF Mabelle C131  
 WLE Bandwagon  
 AF Miss Focus #2,233,021  
 NJC Focus

E.P.D.'s	
CE:	4.9
BW:	1.2
WW:	29
YW:	59
MCE:	-0.2
MM:	5
MWW:	20
Performance	
API:	95
TI:	54

**Pasture exposed:** 2-1 to 4-10-09 to  
 Double R Duration U1 #2,442,806

Nice young Black Joker daughter. Bred safe in calf to Double R Duration U1. Should calf just after sale day.,

**Double J Simmentals**  
**615-598-0828 Donald – 615-210-7031 Charles**

**Lot 27**

## NB Shelly 211S

10-15-06 Purebred Polled ASA #2,383,291

LRS Preferred Stock 370C  
 Ellingson Black Perfector  
 Ellingson Blacktop F672  
 Clear Water Monsoon H406D  
 NB Sherry 11M  
 Miss Cherry Red

E.P.D.'s	
CE:	7
BW:	3
WW:	36
YW:	67
MCE:	2
MM:	2
MWW:	20
Performance	
BW:	82
API:	97
TI:	59

**AI bred:** 2-18-09 to WHF Platinum 382P

Nice young cow out of a good cow family, coming with her second calf. Black Perfection females make excellent cows.

**Neal Bros. Simmentals • 812-881-9381 Joe**

# BRED COWS

**Lot 28**

## 5 Payback

1-21-05 Purebred Polled ASA #2,290,138

LRS Preferred Stock 370C  
 Deep Creek Payback G722 #1,972,337  
 CEZS Black Mindy  
 Hook's Red Quorum 55H  
 41N #2,198,300  
 31-Red Cat 20797W

E.P.D.'s	
CE:	6.7
BW:	-0.9
WW:	34.4
YW:	64.3
MCE:	2.4
MM:	8.5
MWW:	25.7
Performance	
API:	107
TI:	672

**Pasture exposed:** 11-08 to 1-25-09 to  
 GCF Visionary #2,403,763

**Projected EPD's:** 6.1 / 0.25 / 30.70 / 60.05 / 2.8 / 2.6 / 17.95

**Jax R Farms • 615-374-0022 • Cell 615-519-4848**

**Lot 29**

## JMWA 64R of 98J Majestic

11-22-05 Purebred  
 Polled ASA #2,333,555

GW Lucky Dice 187H  
 Hooks Majestic 31M #2,165,912  
 Hooks KoKo 11K  
 Circle S Leachman 600U  
 JMWA Black Lady 600U 98J #2,016,805  
 JMWA Evening Lady 73F



E.P.D.'s	
CE:	8.8
BW:	1.6
WW:	39.3
YW:	77.3
MCE:	5.7
MM:	7.9
MWW:	27.6
Performance	
API:	113
TI:	67

**A-I Bred:** 2-3-09 to SS Ebony's Grandmaster  
 #2,281,133

Bred to the very popular Grandmaster bull.

**J & M Windy Acres • 865-414-7885**

**Lot 30**

## Miss 403P

3-20-04 1/2 Blood  
 Polled ASA #2,270,945

Jag Flash  
 LBF • B&D Kodiak K121  
 B & D Black Widow



E.P.D.'s	
CE:	-
BW:	1.2
WW:	16
YW:	25
MCE:	-
MM:	3
MWW:	11
Performance	
BW:	70

103K Angus

**A-I Bred:** to SVF NJC Riding High. Due 11-9-09.

Bred to calve Nov. 9, 09 to Sunset View's SVF NJC Riding High. Super feminine black baldie, that should work very well with Riding High.

**Brent Williams • 812-457-4178**

## BRED COWS

**Lot 31**

**JMWA 316P of  
712G Paybac**

11-11-04 1/2 Blood  
Polled ASA #2,354,375



LRS Preferred Stock 370C  
Deep Creek Payback G722  
CEZS Black Mindy

RR 9440 Scotch Cap 1483  
JMWA 712G of 3100 SC 1483  
Williams Erica 727-100

**A-I Bred:** 1-28-09 to Mo Better. Due 11/9/09.

316P is in the prime of her life and produces top notch offspring. We kept last year's heifer out of this female and will go into our herd. This 1/2 blood will work in any breeder's program. 316P is bred to Mo Better and will give you an immediate return on your investment. You can't go wrong with this female!

**Ivie & Sons Simmentals • 931-215-0316 Chris**

E.P.D.'s	
CE:	—
BW:	0.7
WW:	31
YW:	75
MCE:	—
MM:	12
MWW:	28
Performance	
API:	93
TI:	58

## COW/CALF PAIRS

**Lot 32**

**Kemmer Blackbird 14N**

1-24-03 1/2  
Polled ASA #2,187,064



Meyer Ranch 734  
3C Picasso #1,945,002  
HPS Miss Coal Train

CAR Don Frisco 407  
Shady Brook Blackbird 512H #2,187,062  
Blackbird of RR 5602

**Cow/Calf  
Pair**

A big, stout, easy fleshing female that is hard to part with. The only fault here is her ears are frostbit.. Her Trademark calf should be really good.

**Calf at Side:** Heifer born 9-25-09

**Sire:** GWS Trademark

E.P.D.'s	
CE:	—
BW:	1.2
WW:	21.5
YW:	43.8
MCE:	—
MM:	7.3
MWW:	18
Performance	
API:	82
TI:	48

**Nathan & Amanda Houser • 423-605-7511**

*Thank you for attending  
and buying cattle from  
The Tennessee Simmental Association  
Fall Showcase 09!*

# COW/CALF PAIRS

**Lot 33**

**AF Patty 36T**

4-8-07 Purebred Polled ASA #2,439,215

Nichols Legacy G151  
 CNS Dream On L186 #2,144,976  
 GNS Sheeza Dream K107W  
 WLE Bandwagon  
 Shes Glamorous Patty 299P #2,235,553  
 SAFN Shes Glamorous

E.P.D.'s	
CE:	11
BW:	0
WW:	32
YW:	54
MCE:	4.4
MM:	3.3
MWW:	19
Performance	
API:	117
TI:	69

**Pasture exposed:** 6-1 to 8-10-09 to  
 WLE Blk Galvanizer #1,936,725

Vet called bred 35 days at 8-8-09 which should make calf due 4-14-10. This is a first calf heifer, bred back and doing a good job with her calf. Again every animal in her pedigree is done – quality for years back.

**Lot 33A**

**Calf at Side:** AF BLK. Bull born 5-11-09

**Sire:** Galvanizer #1,931,725

**Tattoo:** 37W. **BW:** 75

**Arnold Farms • 931-607-9665**

**Lot 34**

**2 Payback**

1-27-05 Purebred Polled ASA #2,290,004

LRS Preferred Stock 370C  
 Deep Creek Payback G722 #1,972,337  
 CEZS Black Mindy  
 BOZ Red Cat D162  
 79N #2,198,303  
 39's BOZ



E.P.D.'s	
CE:	7.5
BW:	0.7
WW:	37.0
YW:	62.8
MCE:	2.8
MM:	10.7
MWW:	29.2
Performance	
API:	90
TI:	70

**Calf at Side:** Bull born 9-1-09

**Sire:** GCF Visionary #2,403,763

**Jax R Farms • 615-374-0022 • Cell 615-519-4848**

**Lot 35**

**MF Patent Pending**

2-1-06 Purebred Polled ASA #2,339,194

R1V Black Choctaw 866H  
 MSR Logo 3083N  
 DS MS 600U 152C  
 G & L Blackfoot 716D  
 LVL Mouse  
 LVL Maggies Polled Meg

E.P.D.'s	
CE:	6
BW:	0
WW:	39
YW:	60
MCE:	2.6
MM:	6
MWW:	26
Performance	
API:	98
TI:	60

**AI Bred:** 4-28-09 to MLF MRP 846 % Bull #2,310,149

This cow is gentle and is in great body condition. Her heifer calf at side looks great. Her heifer calf will sell off of the dam.

**Lot 35A**

**Calf at Side:** Redman 53. Heifer born 2-28-09

**Sire:** Double R Redman's S18 (Dream On X Miss Jet Top) 29G#2,340,478

**Tattoo:** 53W. **BW:** 90

Very nice herd building heifer calf.

**Ronnie Osteen • 931-993-8866**

# COW/CALF PAIRS

**Lot 36**

**TTU Darcy S666**

2-1-06 Purebred Polled ASA #2,359,330

HC Power Drive  
Kenco/MF Powerline 204L #2,115,962  
SAFN Glamour 11J

PVF-BF BF26 Black Joker  
TTU Joker Patti 54 #2,259,386  
TTU 600U Spooky 120



Darcy should calve by sale time to our black polled herd sire who was Division Champion in Houston and who is also half Fleckvieh. Darcy is a good, young productive cow carrying Fleckvieh genetics.

**Calf at Side:** Bull born 10-3-09. Polled 89 lbs.

**Sire:** TTU Black Cornerstone #2,302,991

E.P.D.'s	
CE:	2.3
BW:	1.6
WW:	33
YW:	61
MCE:	1.7
MM:	6.5
MWW:	23
Performance	
API:	98
TI:	52

**Tennessee Tech University • 931-267-1070**

**Lot 37**

**JaxR Martina**

3-23-06 Purebred Polled ASA #2,416,587

Harts Black Casino B408  
PVF-BF BF26 Black Joker #1,930,631  
PVF-BF Mabelle C131

B0Z Cha-Ching  
Double J Haley #2,257,678  
OS Enhancer



**Calf at Side:** Heifer calf born 9-8-09

**Sire:** GCF Visionary

E.P.D.'s	
CE:	3.2
BW:	3.5
WW:	36.5
YW:	66.0
MCE:	-0.2
MM:	7.3
MWW:	25.5
Performance	
API:	82
TI:	55

**JaxR Farms • 615-374-0022 • Cell 615-519-4848**

**Lot 38**

**4 RA**

2-5-05 Purebred % ASA #2,290,007

Red Tassel Chivalry 1G  
VSV 346K  
DMS 92A Vana 3190

Deep Creek Payback G722  
92N #2,198,306  
Black Racer



**Twin Calves at Side:** Heifers born 9-11-09

**Sire:** GCF Visionary

E.P.D.'s	
CE:	-
BW:	3
WW:	40
YW:	77
MCE:	-
MM:	3
MWW:	23
Performance	
API:	90
TI:	58

**JaxR Farms • 615-374-0022 • Cell 615-519-4848**

## COW/CALF PAIRS

**Lot 39**

**Double J Little Bit**  
11-26-06 Purebred  
Polled ASA #2,377,246



CNS Dream On L186  
SVF NJC Built Right N48 #2,225,381  
NJC Ebony Antoinette  
Mr. Aprahoe 811A  
Clearwater Ms Jordon J660 #2,022,809  
Blackbird of RR 5602

**Sire: SVF  
NJC Built  
Right N48**

E.P.D.'s	
CE:	36
BW:	2.2
WW:	38
YW:	59.7
MCE:	3.3
MM:	6.5
MWW:	25

**Pasture exposed:** 5-15 thru 6-6-09 to  
GCF Visionary #2,403,763

Double J Little Bit's pedigree is as good as it gets. Clearwater Jordon was 2000 Grand Champion at Dixie National Livestock Show in Jackson, Mississippi and Built Right needs no introduction. Bred back to GCF Visionary, our herd sire purchased from Grindstone Creek. Heifer calf is fancy and halter broke. Jr's pay attention here. You could be in the purple with "Sweet Thing."

Performance	
API:	
TI:	

**Lot 39A**

**Calf at Side:** Double J Sweet Thing W212  
Heifer born 2-12-09

**Sire:** Jax R Black Whisper

Tattoo: W212. BW: 72

**Double J Simmentals**  
615-598-0828 Donald • 615-210-7031 Charles

## HERD BULLS

**All bulls selling are the result of Embryo Transfer  
and offer Purebred and Commercial Breeders  
the very best in Simmental Genetics!**

**Lot 40**

**SO Scar**  
1-6-08 Purebred ET  
Polled ASA #2,485,986



Meyer Ranch 734  
3C Macho M450 BZ  
3C Crocus H112B  
WLE Bandwagon  
Kenco/MF Glamour Girl M  
SAFN Glamour 11J

**Sire:**  
**3C Macho  
M450 BZ**

E.P.D.'s	
CE:	2.9
BW:	2.0
WW:	34.7
YW:	60.8
MCE:	1.8
MM:	4.3
MWW:	21.7

ET full sib breeding age bulls, ready to turn out.  
Macho X Kenco Glamour Girl genetics.

**Sunset Oaks Simmentals**  
423-570-2487

Performance	
BW:	91
API:	96
TI:	62

# HERD BULLS

**Lot 41**

**SO Ike**

1-10-08 Purebred ET  
Polled ASA #2,485,987

Meyer Ranch 734  
3C Macho M450 BZ  
3C Crocus H112B

WLE Bandwagon  
Kenco/MF Glamour Girl M  
SAFN Glamour 11J

Ike and Scar are genetic full sibs ready for service in your Purebred or Commercial cow herds.

**Sunset Oaks Simmentals**  
**423-570-2487**



**Sire:**  
**3C Macho**  
**M450 BZ**

E.P.D.'s	
CE:	2.7
BW:	2.0
WW:	34.7
YW:	60.8
MCE:	1.8
MM:	4.3
MWW:	21.7
Performance	
BW:	93
API:	96
TI:	62

**Lot 42**

**AF Invasion 33U**

4-6-08 Purebred ET  
Polled ASA #2,478,322

SRS J914 Preferred Beef  
Triple C Invasion #2,287,392  
SRS G733 Glimmer

CNS Dream On L186  
SVF/NJC Jewells Dream N54 #2,225,383  
NJC Black Jewell

ET. Large, heavy bull with muscle and mass to breed several cows. His pedigree is plenty good for any purebred operation. His EPD's are excellent.

**Arnold Farms**  
**931-433-8294 • 931-607-9665**



**Sire:**  
**Triple C**  
**Invasion**

E.P.D.'s	
CE:	10
BW:	-0.2
WW:	29
YW:	54
MCE:	4
MM:	10
MWW:	24
Performance	
BW:	86
API:	115
TI:	66

**Lot 43**

**AF All About Dew**

9-7-08 Purebred ET  
Polled ASA #2,467,563

CNS Dream On L186  
HTP/SVF In Dew Time #2,285,555  
HTP/SVF Honey Dew

WLE Bandwagon  
Ken Glamorous Patty 299P #2,235,553  
SAFN She's Glamorous

This is a very high quality breeding bull who packs everything together in a special package. His ancestry is donor quality back many generations.

**Arnold Farms**  
**931-433-8294 • 931-607-9665**



**Sire:**  
**HTC/SVF**  
**In Dew**  
**Time**

E.P.D.'s	
CE:	12
BW:	0
WW:	30
YW:	53
MCE:	3.6
MM:	2
MWW:	17
Performance	
BW:	83
API:	112
TI:	65

# FALL OPEN HEIFERS

**Lot 44**

## AF Miss Ready Dew

10-7-08 Purebred  
Polled ASA #2,467,564

CNS Dream On L186  
HTP/SVF In Dew Time #2,285,555  
HTP Honey Dew

PTL Cutting Edge D209  
The Just Peachy J695 #2,062,142  
BDV Crystal F3

This young heifer has quality back many generations in her pedigree. She can be developed into a show calf or a donor and just an outstanding cow. She has it built in.



**Sire:**  
HTC/SVF  
In Dew  
Time

E.P.D.'s	
CE:	12
BW:	0
WW:	34
YW:	58
MCE:	6
MM:	0.8
MWW:	18
Performance	
BW:	75
API:	116
Ti:	66

**Arnold Farms**  
931-433-8294 • 931-607-9665

**Lot 45**

## AF Preferred Lady

10-25-08 Purebred  
Polled ASA #2,467,569

LRS Preferred Stock 370C  
SRS J914 Preferred Beef #2,050,715  
SRS G733 Glimmer

BF L112 Trailblazer  
AF Happy Trails  
AF Miss Black Cadi 55N

This is an excellent young female whose pedigree is A.I. bred back many generations. The predictability is built-in.

E.P.D.'s	
CE:	5.9
BW:	1.5
WW:	29
YW:	57
MCE:	2
MM:	8
MWW:	23
Performance	
BW:	80
API:	101
Ti:	61

**Arnold Farms**  
931-433-8294 • 931-607-9665

**Lot 46**

## RS Wilma

12-26-08 Purebred  
Polled ASA #2,478,872

CNS Dream On L186  
SCE Right On S637 #2,324,120  
Ms Diana Right P637

Anchor T Metro 4E  
RS Christian T19 #2,390,829  
THC Peaches N636

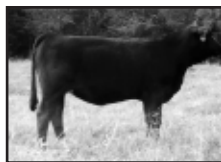

E.P.D.'s	
CE:	8.7
BW:	2.3
WW:	40.3
YW:	68.4
MCE:	2.6
MM:	5.8
MWW:	26.0
Performance	
BW:	87
API:	104
Ti:	65

**Nathan & Amanda Houser**  
423-605-7511

# FALL OPEN HEIFERS

**Lot 47**

## RS Stephanie

10-28-08 Purebred  
Polled ASA #2,478,869

CNS Dream On L186  
SCE Right On S637 #2,324,120  
Ms Diana Right P637

MLF Bk Micky  
Roxy #2,311,862  
W Lindy

A pair of open heifers out of young productive cows.  
They should make good replacements for any herd.

**Nathan & Amanda Houser • 423-605-7511**

E.P.D.'s	
CE:	8.4
BW:	2.1
WW:	37.1
YW:	63.2
MCE:	5.6
MM:	1.6
MWW:	20.1
Performance	
BW:	93
API:	105
Ti:	63

**Lot 48**

## TTU Annabelle U918

11-24-08 Purebred  
Polled ASA #2,489,779

CNS Dream On L186  
HPF Powerfection S001 #2,340,112  
Triple C Powerfection K3

Kenco/MF Powerline 204L  
TTU Isabella S486  
CR Blk Blaze K57

This solid black open heifer is out of our 2008 Sr. Yearling show heifer who impressed everyone with her depth, volume and easy fleshing. This calf will be the same.

**Tennessee Tech University • 931-267-1070**

E.P.D.'s	
CE:	7.6
BW:	-2.1
WW:	26
YW:	49
MCE:	5
MM:	6.7
MWW:	20
Performance	
API:	116
Ti:	62

**Lot 49**

## AF Miss Haymaker

11-25-08 Purebred  
Polled ASA #2,467,560

Trademark  
STF/RP Savvy SR49 #2,335,805  
STF Desa Rae

GW Lucky Dice  
AF She's Lucky 52P #2,288,278  
WRS Joliette 03J

The mother of this heifer is a donor cow for me. Her dam 03J is a donor as well and sister to the famous Sheza Dream, dam of Dream On. The heifer will carry on the tradition of the 107W legacy and be a donor, or show calf or the best cow you ever saw.

**Arnold Farms • 931-607-9665**



**Sire:**  
**STF/RP**  
**Savvy**  
**SR49**

E.P.D.'s	
CE:	7
BW:	1
WW:	34
YW:	64
MCE:	5
MM:	4
MWW:	21
Performance	
BW:	78
API:	99
Ti:	63

# SPRING OPEN HEIFERS

**Lot 50**

## TTU Daisy

1-15-09 Purebred  
Polled ASA #2,491,058

SS Goldmine L186  
ACC1 Hustler 2N #2,199,574  
CPR Korona

BFP Bolagi N522E  
TTU Mona Lisa S496 #2,376,145  
TTU Lucky Pauline 254

This polled black baldy calf is 3/8 Fleckvieh and is out of a first calf heifer. The cow family produces donor cows generation after generation. A true productive brood cow future for this heifer.

E.P.D.'s	
CE:	10
BW:	1
WW:	35
YW:	52
MCE:	2.2
MM:	-2.7
MWW:	15
Performance	
BW:	72
API:	104
TI:	65

Tennessee Tech University • 931-267-1070

**Lot 51**

## TTU Perfection

2-6-09 Purebred  
Polled ASA #2,491,060

CNS Dream On  
HPF Powerfection S001 #2,340,112  
Triple C Powerfection K3

SRS J914 Preferred Beef  
TTU Josephine S426 #2,376,140  
Miss 7P H364

Another solid black attractive daughter of our calving ease specialist, HPF Powerfection S001. A show heifer and brood cow in one package!

E.P.D.'s	
CE:	9
BW:	-0.7
WW:	28
YW:	51
MCE:	5
MM:	2
MWW:	16
Performance	
BW:	78
API:	112
TI:	63

Tennessee Tech University • 931-267-1070

**Lot 52**

## WL Ms Blk Answer 908W

2-10-09 1/2  
Polled ASA #Pending

SITZ Traveler 8180  
SAV Final Answer 0035 AN #13592905  
SAV Emulous 8145

PVF-BF BF26 Black Joker  
SC Lady Black M22 #2,163,182  
BH Lady In Red 966J

Ms Blk Answer 908W is a maternal sister to the Grand Champion Simmental Bull at the 2008 TN State Fair, WL Peterbuilt.



E.P.D.'s	
CE:	3
BW:	1
WW:	30
YW:	60
MCE:	-1
MM:	7
MWW:	25
Performance	
API:	80
TI:	50

Woodland Farms

931-224-3565, 931-766-0504, 931-629-0475

# SPRING OPEN HEIFERS

**Lot 53**

## Womack Miss Honey Time 931

2-19-09 1/2  
Polled ASA #Pending

CNS Dream On L186  
HTP/SVF In Dew Time #2,285,555  
HTP SVF Honey Dew

Grandview Womack CE05072  
Womack Miss 6011 AN  
Grandview Womack Miss 1900

A heifer with lots of balance whether you are looking for a heifer or a cow prospect. This heifer is the daughter of one of the most popular and recognized sires in the breed. Her dam, 6011, is a full sister to 4044 which produced the 2009 Grand Champion Angus Female at the KY State Fair.



**Sire:**  
HTP/SVF In  
Dew Time

E.P.D.'s	
CE:	9
BW:	0
WW:	25
YW:	40
MCE:	4
MM:	4
MWW:	17
Performance	
BW:	75

**Womack Cattle Enterprise • 270-484-0287**

**Lot 54**

## W139

2-23-09 Purebred  
Polled ASA #Pending

Hart Paramount M180  
TTU Black Cornerstone #2,302,991  
Little Creek Marie 105M

BHR Three Sixes SA L666E  
Sunshine Da Zurita #2,285,676  
BHR Cerella M322E

A really nice attractive show prospect sired by the Houston champion, Cornerstone. This red baldy is 3/4 Fleckvieh and has a great disposition.

E.P.D.'s	
CE:	6
BW:	-1
WW:	25
YW:	50
MCE:	1
MM:	10
MWW:	20
Performance	
BW:	n/a

**Ligon Simmentals • 931-267-1070**

**Lot 55**

## Womack Dream Lady 963

3-1-09 1/2  
Polled ASA #Pending

Cooks Pile Driver  
SVF Dream Master T50 #2,392,199  
WF Day Dreamer

SAV 8180 Traveler 004  
Shady Brook Lady S127 AN (Free of all Angus genetic defects)  
Nichols Lady D235

This March heifer calf is one to look for. She is deep sided, thick topped along with her tremendous eye appeal. She is one of the first daughters out of the Dream Master T50, a bull that Bill Couch selected for his herd in IN. The dam of 963 is sired by Traveler 004, one of the heaviest used and highest income bulls in the Angus breed. This heifer is the complete package.



**Sire:**  
SVF Dream  
Master

E.P.D.'s	
CE:	9
BW:	0
WW:	24
YW:	47
MCE:	4
MM:	4
MWW:	16
Performance	
API:	112
TI:	59

**Womack Cattle Enterprise • 270-484-0287**

# SPRING OPEN HEIFERS

**Lot 56**

## Princess Maggie

3-10-09 Purebred  
Polled ASA #Pending



SVF R664  
SVF NJC Riding High T31 2,392,060  
SVF/NJC Mercedes R36

Mayor (Kodiak)  
Maggie  
DB MS 117M (Black Bear)

Mother of this heifer is Maggie and Princess is the spitting image of her mother. Princess is the first in hopefully a long line of exceptional females from this cow family.

**Brent Williams • 812-457-4178**

E.P.D.'s	
CE:	5
BW:	1
WW:	25
YW:	45
MCE:	1
MM:	6
MWW:	18
Performance	
API:	90
TI:	60

**Lot 57**

## Redman 65

1-31-09 Purebred  
Polled ASA #2,491,020

CNS Dream On  
Double R Redman S18 #2,340,478  
SAC Miss Jet Top 29G

ER Mackfrid 550B  
High Mack #1,924,665  
One White Spot

A real nice pen of quality red heifers that are sired by a Dream On X 29G mating – a bull that's really good.

**Ronnie Osteen • 931-993-8866**

E.P.D.'s	
CE:	9
BW:	1.6
WW:	39
YW:	67
MCE:	5
MM:	6
MWW:	25
Performance	
BW:	85
API:	99
TI:	67

**Lot 58**

## Redman 41

2-10-09 Purebred  
Polled ASA #2,491,020

CNS Dream On  
Double R Redman S18 #2,340,478  
SAC Miss Jet Top 29G

BOZ Redcat D162  
31-Red Cat #2,079,760  
Kay

Pen of three Open Replacement Heifers, all very good red heifers. If you love black, they should breed black without spots or chrome.

**Ronnie Osteen • 931-993-8866**

E.P.D.'s	
CE:	8
BW:	0
WW:	29
YW:	50
MCE:	4
MM:	2
MWW:	16
Performance	
BW:	90
API:	97
TI:	59

# SPRING OPEN HEIFERS

**Lot 59**

**Redman 10**

2-10-09 Purebred  
Polled ASA #2,491,020

CNS Dream On  
Double R Redman S18 #2,340,478  
SAC Miss Jet Top 29G

Hooks Red Quorum 55H  
8S Quorum #2,160,644  
Red Leader

Buyers will like this pen of red heifers. Lots of quality and the genetics work!

**Ronnie Osteen • 931-993-8866**

E.P.D.'s	
CE:	8
BW:	1
WW:	36
YW:	67
MCE:	6
MM:	-0.8
MWW:	17
Performance	
BW:	97
API:	103
TI:	65

**Lot 60**

**Circle T Ms Notch W017**

3-25-09 1/2  
Polled ASA #2,489,066

TCF/RCC Temptation GJ640  
SHS Navigator N2B #2,202,195  
Rocky Hills Jo

Baldrige Notch AC  
Rod Rock Ms Notch 3280 USAA N0014534548  
Berryessa Kathy Ruby 429



Ms Notch is an outstanding show prospect. She is structurally sound, deep bodied with plenty of rib shape. She has been our standout % heifer all summer. She will make a great heifer for a junior to show next year.

**Circle T Simmentals • 615-904-4707**

E.P.D.'s	
CE:	0.0
BW:	0.4
WW:	38.1
YW:	72.6
MCE:	0.0
MM:	4.2
MWW:	23.3
Performance	
BW:	83
WW:	661

## NOTES

---



---



---



---



---



---



---



---